

Smart DVoiceR Manager

Product Overview

(Without notice, following described technical spec. can be changed)

VoIP Gateways

AP-NR1500 Voice Recording Server

AddPac

AddPac Technology

Sales and Marketing

www.addpac.com

Contents

- Overview
- Smart Digital Voice Recorder Manager
- Smart File Manager for Secondary Backup

Overview

- Call History Management (search/modify/delete/Excel File save)
- Media Play Management (Play/Stop/Seek/Pause)
- Live Call Recording List Management
- Live Call Monitoring (Play)
- Local Backup (File Manager Support, PC HDD, DVD) and Local Play
- Event History Search
- User Management (registration/modify/delete/search)
- Server Status (CPU/Memory/HDD/Transcoding) & Event Monitoring
- Recording File Waveform Analyzing Function
- Recording Source Management (VoIP Gateway, IP Phone, etc)
- Live Call Recording Board (Recording Board Design, Live Call Status, Voice Monitoring)

Login

Auto Login Configuration

Password Save

Setting

Smart Recording Server

IP Address 172.16.4.22

Port 9200 (default: 9200)

OK Cancel

User Management

No.	ID	Name	Description
1	Administrator	Administrator	Addpac Administrator
2	root	recording manager	Maintenance dept.

Annotations with red arrows point to the following features:

- New Manager Registration**: Points to the "Add" icon (a person with a plus sign) in the top left of the Users pane.
- Manager Information Modification**: Points to the "Edit" icon (a person with a pencil) in the top left of the Users pane.
- Manager Delete**: Points to the "Delete" icon (a person with a minus sign) in the top left of the Users pane.

The status bar at the bottom of the application shows the date and time "2007-06-13 오후 1:43:49", the version "Ver. 1.0.2719", the IP address "172.16.31.14:9200", and the user "root".

Recording Server Status Monitoring

Smart DVoiceR Manager

File Advanced Configuration Help

Smart DVoiceR Manager

- Smart DVoiceR Manager
 - User Management
 - Users
 - Device Management
 - Smart Recording Server**
 - Smart Recording Terminal
 - Recording Management
 - Record Search
 - Record Session
 - Event & Monitoring
 - Event Configuration
 - Event Monitoring
 - System Monitoring
 - Event History
 - Recording Board
 - Board Users
 - Board Groups
 - Map List

Smart Recording Server Status

172.16.31
Smart Re

Configuration Client Session List

Max Session : 10

Keep Alive Interval : 15 sec

OK

Smart Recording Server Status

172.16.31,14:9200
Smart Recording Server is running.

Configuration Client Session List

No.	User	IP Address	Port	Access Time	Duration
1	root	172.16.1.31	4417	2007-06-13 13:40:05	00:04:49

Client List

OK Cancel

2007-06-13 오후 1:46:20 Ver. 1.0.2719 172.16.31,14:9200 root

Recording File Management

(Recorded File Monitoring (play/seek/pause/resume/stop))

No.	Call ID	Source IP	Rec StartTime	Rec EndTime	Rec Duration	Call Duration	Calling Num	Calli...	Calling...	Called Num	Calle...	Called S...
1	39500	172.17.213.100	2007-06-13 13:12:15	2007-06-13 13:12:43	00:00:28	00:00:28	3000		4/0/0	5016		4/0/0
2	39502	172.17.213.100	2007-06-13 13:12:15	2007-06-13 13:12:43	00:00:28	00:00:28	3001		4/1/0	5017		4/1/0
3	39504	172.17.213.100	2007-06-13 13:12:15	2007-06-13 13:12:43	00:00:28	00:00:28	3002		4/2/0	5018		4/2/0
4	39506	172.17.213.100	2007-06-13 13:12:15	2007-06-13 13:12:43	00:00:28	00:00:28	3003		4/3/0	5019		4/3/0
5	39508	172.17.213.100	2007-06-13 13:12:15	2007-06-13 13:12:44	00:00:28	00:00:28	3004		5/0/0	5020		5/0/0
6	39510	172.17.213.100	2007-06-13 13:12:15	2007-06-13 13:12:44	00:00:28	00:00:28	3005		5/1/0	5021		5/1/0
7	39512	172.17.213.100	2007-06-13 13:12:15	2007-06-13 13:12:45	00:00:29	00:00:28	3006		5/2/0	5022		5/2/0
8	39514	172.17.213.100	2007-06-13 13:12:15	2007-06-13 13:12:45	00:00:29	00:00:28	3007		5/3/0	5023		5/3/0
9	39516	172.17.213.100	2007-06-13 13:12:15	2007-06-13 13:12:45	00:00:29	00:00:28	3007		5/3/0	5023		5/3/0
10	39518	172.17.213.100	2007-06-13 13:12:15	2007-06-13 13:12:45	00:00:29	00:00:28	3007		5/3/0	5023		5/3/0
11	39520	172.17.213.100	2007-06-13 13:12:16	2007-06-13 13:12:16	00:00:00	00:00:00				5024		6/0/0
12	39522	172.17.213.100	2007-06-13 13:12:16	2007-06-13 13:12:16	00:00:00	00:00:00				5025		6/1/0
13	39524	172.17.213.100	2007-06-13 13:12:16	2007-06-13 13:12:16	00:00:00	00:00:00				5026		6/2/0
14	39526	172.17.213.100	2007-06-13 13:12:17	2007-06-13 13:12:17	00:00:00	00:00:00				5027		6/3/0
15	39528	172.17.213.100	2007-06-13 13:12:17	2007-06-13 13:12:17	00:00:00	00:00:00				5028		7/0/0
16	39529	172.17.213.100	2007-06-13 13:12:17	2007-06-13 13:12:17	00:00:00	00:00:00				5029		7/1/0
17	39498	172.17.213.100	2007-06-13 13:12:17	2007-06-13 13:12:17	00:00:00	00:00:00				5030		7/2/0
18	39499	172.17.213.100	2007-06-13 13:12:17	2007-06-13 13:12:17	00:00:00	00:00:00				5031		7/3/0
19	39501	172.17.213.100	2007-06-13 13:12:17	2007-06-13 13:12:17	00:00:00	00:00:00				2000		0/0/0
										2001		0/1/0
										2002		0/2/0
										2003		0/3/0
										2004		1/0/0
										2005		1/1/0
										2006		1/2/0
										2007		1/3/0
										2008		2/0/0
										2009		2/1/0
										2010		2/2/0
										2011		2/3/0
										2013		3/1/0
										2014		3/2/0
										2015		3/3/0
										2012		3/0/0
										5016		4/0/0
										5017		4/1/0

Recording File List Save (Excel File Format)

No.	Call ID	Source IP	Rec StartTime	Rec EndTime	Rec
1	63292	172.16.9.60	2007-06-12 09:44:59	2007-06-12 09:46:34	00:01:35
2	63293	172.16.9.60	2007-06-12 09:46:38	2007-06-12 10:10:38	00:22:49
3	63295	172.16.9.60	2007-06-12 10:11:28	2007-06-12 10:14:34	00:03:06
4	64171	172.16.9.60	2007-06-12 13:24:09	2007-06-12 13:24:09	00:00:00
5					
6					
7					
8	64177	172.16.9.60	2007-06-12 14:04:09	2007-06-12 14:04:25	00:00:16
9	64181	172.16.9.60	2007-06-12 14:05:11		
10	64185	172.16.9.60	2007-06-12 14:34:21		
11	64186	172.16.9.60	2007-06-12 14:37:31		
12	67503	172.16.9.60	2007-06-12 16:00:00		
13	67504	172.16.9.60	2007-06-12 16:02:51		
14	67515	172.16.9.60	2007-06-12 17:03:21		
15	67517	172.16.9.60	2007-06-12 17:06:00		

Recording File Waveform Analyzer

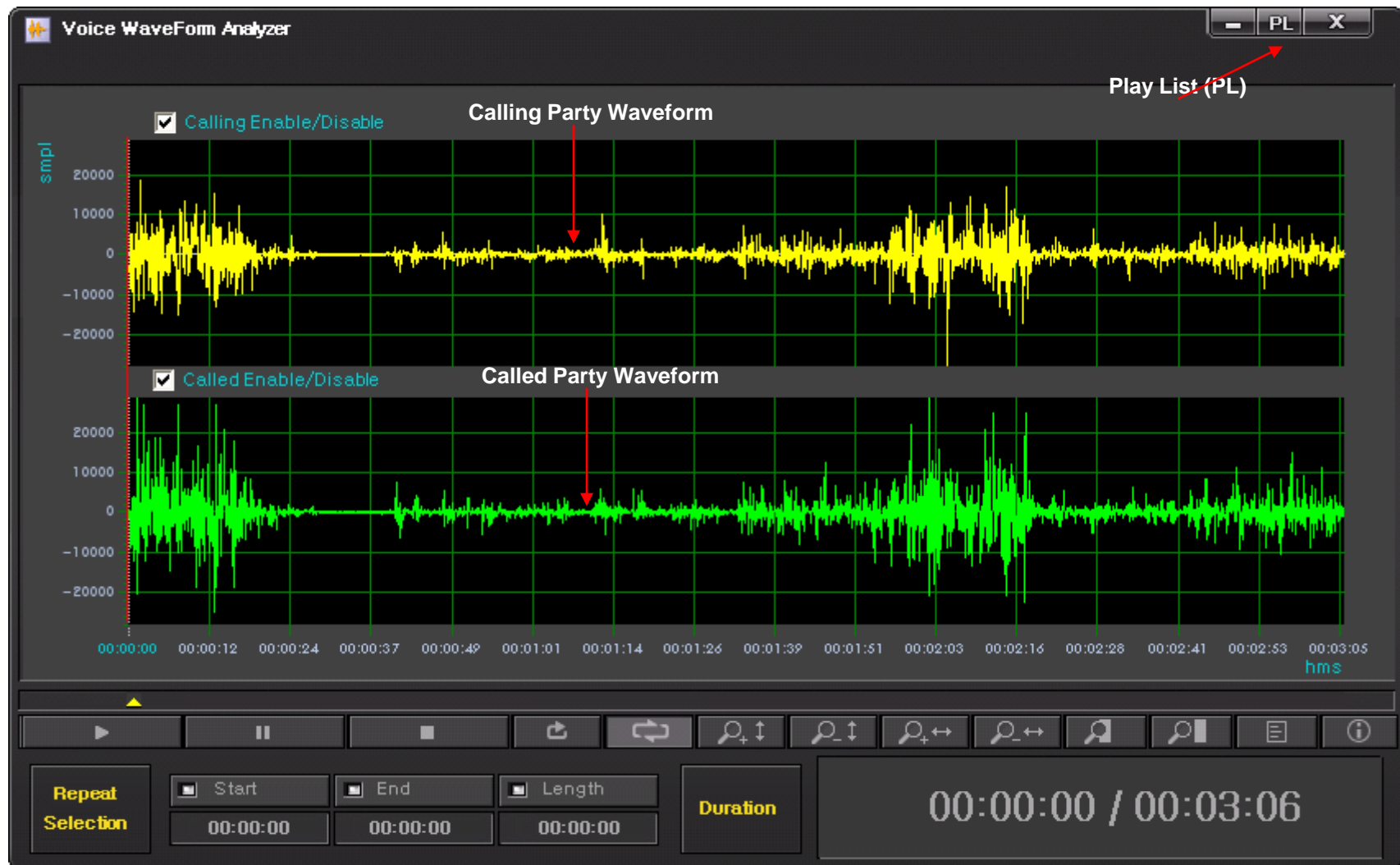

Recording File Waveform Analyzer

(Repeated Play)

Recording File Waveform Analyzer

(Bookmark Play)

Recording File Waveform Analyzer

(Column Side Zooming)

Recording File Waveform Analyzer

(Row Side Zooming)

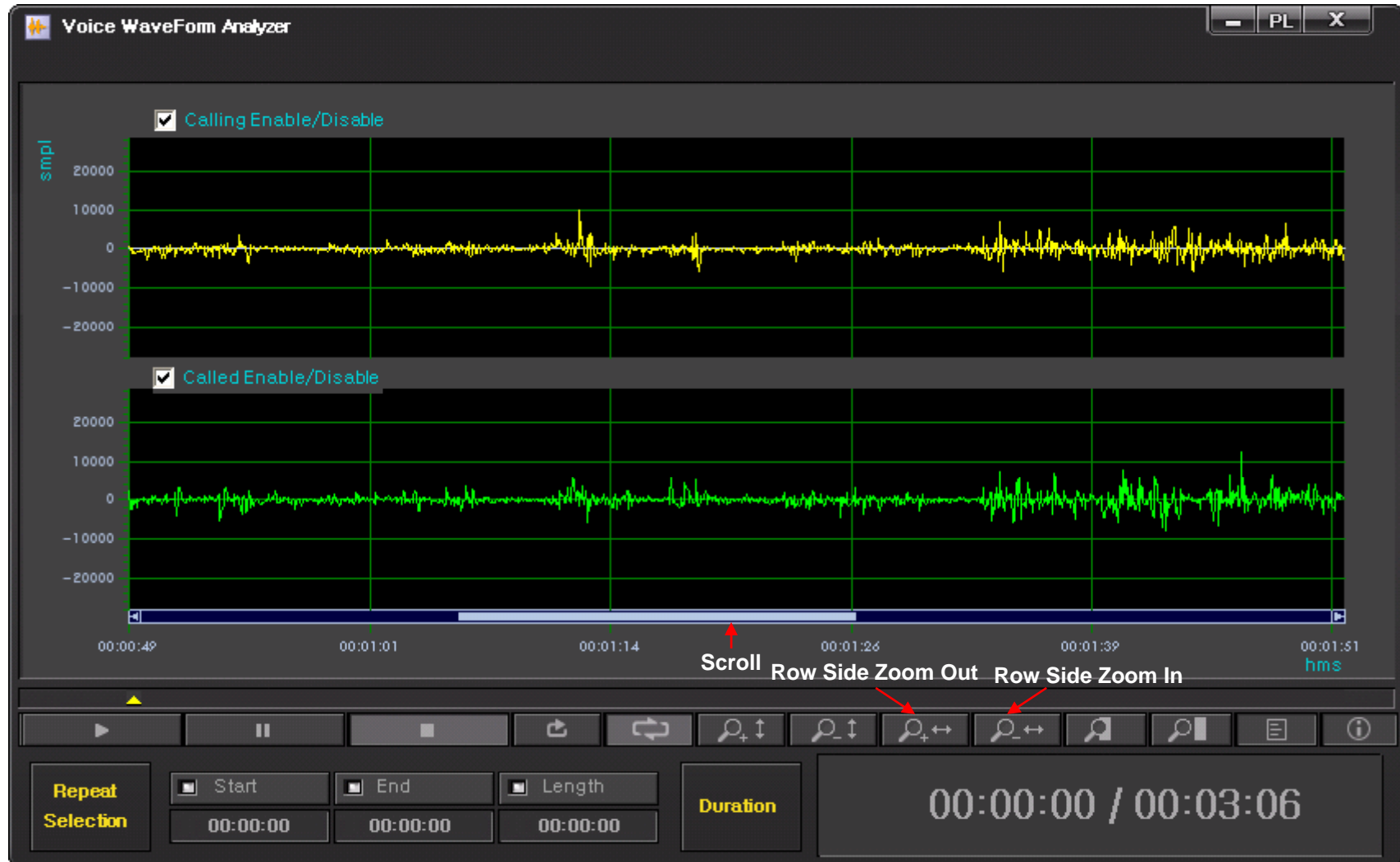

Recording File Waveform Analyzer

(Region Zooming)

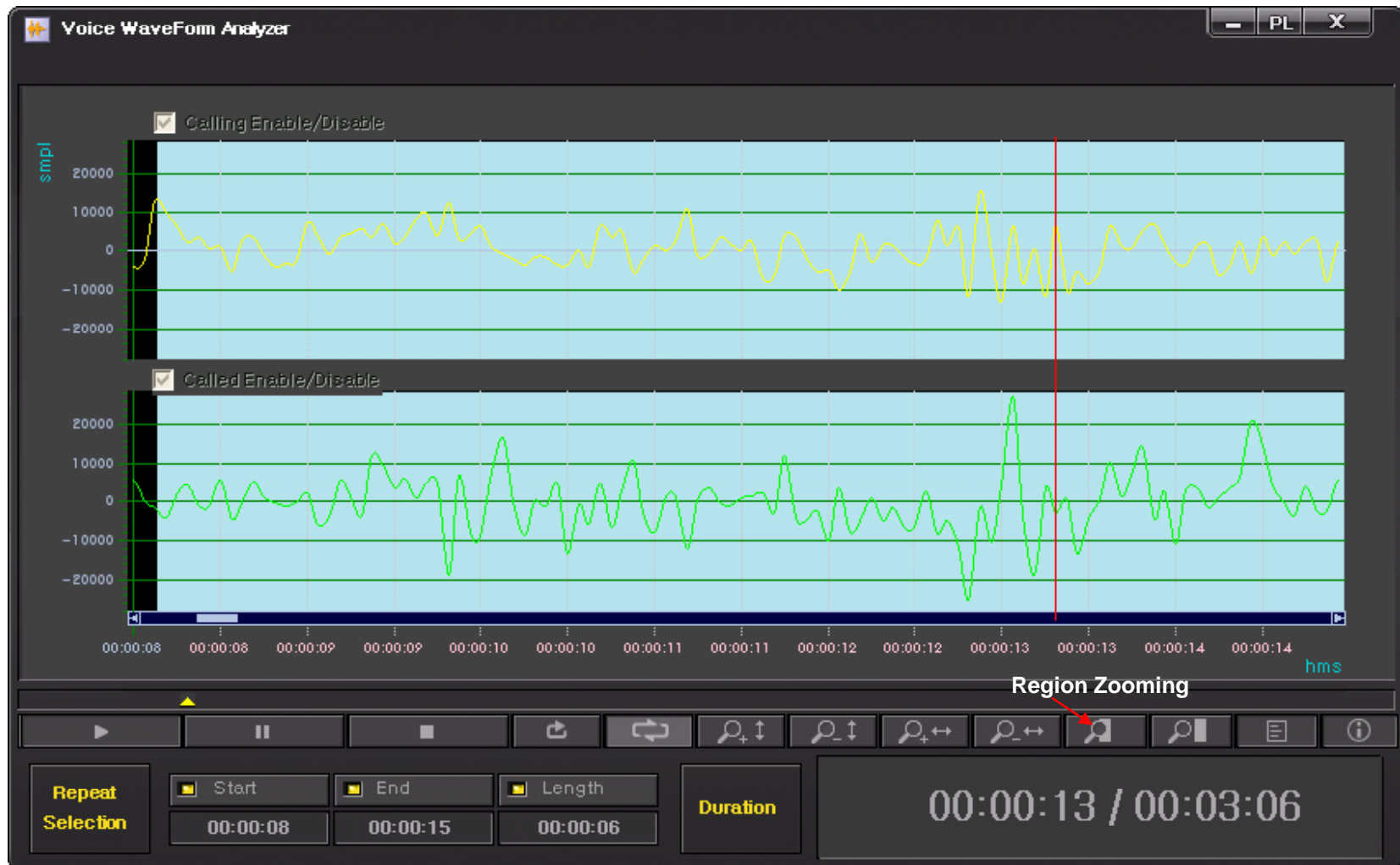

Recording File Waveform Analyzer

(Call Info. Display)

Record Information	
Start Time	2007-06-12 10:11:28
End Time	2007-06-12 10:14:34
Record Duration	00:03:06
Record Memo	<input type="text"/>

Call Information	
Initiated Time	2007-06-12 10:13:15
Established Time	2007-06-12 10:13:16
Disconnected Time	2007-06-12 10:16:24
Call Duration	00:03:08

Calling Party	
Number	1015
User	
Codec	G711U
Directory	/mnt/hda1/callrecfiles
FileSize	1606k

Called Party	
Number	6015
User	
Codec	G711U
Directory	/mnt/hda1/callrecfiles
FileSize	1606k

At the bottom of the window, there is a control bar with playback buttons (play, pause, stop, previous, next, zoom in, zoom out, zoom reset, zoom full) and a 'Call Info. Display' button. Below the control bar, a 'Repeat Selection' section shows 'Start' (00:00:10), 'End' (00:00:11), and 'Length' (00:00:01). A 'Duration' section shows '00:00:11 / 00:03:06'. The text 'Original View Mode' is displayed above the duration.

Live Call Recording List and Monitoring

No.	Call ID	Source IP	Rec StartTime	Initiated Time	Established Time	Call Duration	Calling Num	Calling User	Calling SI...	Calling Trans...	C
1	46551	172.17.213.100	2007-06-13 15:20:42	2007-06-13 15:2...	2007-06-13 15:22:38	00:00:11	5009		2/1/0	G7231_63-> ...	2
2	46552	172.17.213.100	2007-06-13 15:20:42	2007-06-13 15:2...	2007-06-13 15:22:38	00:00:11	5007		1/3/0	G7231_63-> ...	2
3	46553	172.17.213.100	2007-06-13 15:20:43	2007-06-13 15:2...	2007-06-13 15:22:39	00:00:10	5013		3/1/0	G7231_63-> ...	2
4	46558	172.17.213.100	2007-06-13 15:20:44	2007-06-13 15:2...	2007-06-13 15:22:39	00:00:09	3015		7/3/0	G7231_63-> ...	5
5	46554	172.17.213.100	2007-06-13 15:20:44	2007-06-13 15:2...	2007-06-13 15:22:39	00:00:09	5011		2/3/0	G7231_63-> ...	2
6	46555	172.17.213.100	2007-06-13 15:20:44	2007-06-13 15:2...	2007-06-13 15:22:39	00:00:09	5014		3/2/0	G7231_63-> ...	2
7	46556	172.17.213.100	2007-06-13 15:20:44	2007-06-13 15:2...	2007-06-13 15:22:39	00:00:09	5011		3/3/0	G7231_63-> ...	2
8	46559	172.17.213.100	2007-06-13 15:20:45	2007-06-13 15:2...	2007-06-13 15:22:39	00:00:09	5011		7/2/0	G7231_63-> ...	5
9	46557	172.17.213.100	2007-06-13 15:20:45	2007-06-13 15:2...	2007-06-13 15:22:39	00:00:09	5011		0/3/0	G7231_63-> ...	2
10	46560	172.17.213.100	2007-06-13 15:20:46	2007-06-13 15:2...	2007-06-13 15:22:39	00:00:09	5011		7/0/0	G7231_63-> ...	5
11	46561	172.17.213.100	2007-06-13 15:20:47	2007-06-13 15:2...	2007-06-13 15:22:39	00:00:09	5011		1/0/0	G7231_63-> ...	2
12	46546	172.17.213.100	2007-06-13 15:20:34	2007-06-13 15:2...	2007-06-13 15:22:39	00:00:09	5011		4/3/0	G7231_63-> ...	5
13	46563	172.17.213.100	2007-06-13 15:20:47	2007-06-13 15:2...	2007-06-13 15:22:39	00:00:09	5011		6/0/0	G7231_63-> ...	5
14	46562	172.17.213.100	2007-06-13 15:20:50	2007-06-13 15:2...	2007-06-13 15:22:39	00:00:09	5011		1/2/0	G7231_63-> ...	2
15	46545	172.17.213.100	2007-06-13 15:20:36	2007-06-13 15:2...	2007-06-13 15:22:39	00:00:09	5011		3/0/0	G7231_63-> ...	2
16	46564	172.17.213.100	2007-06-13 15:20:50	2007-06-13 15:2...	2007-06-13 15:22:39	00:00:09	5011		4/0/0	G7231_63-> ...	5
17	46565	172.17.213.100	2007-06-13 15:20:51	2007-06-13 15:2...	2007-06-13 15:22:39	00:00:09	5011		5/3/0	G7231_63-> ...	5
18	46547	172.17.213.100	2007-06-13 15:20:41	2007-06-13 15:2...	2007-06-13 15:22:39	00:00:09	5011		0/2/0	G7231_63-> ...	2
19	46566	172.17.213.100	2007-06-13 15:20:52	2007-06-13 15:2...	2007-06-13 15:22:39	00:00:09	5011		6/2/0	G7231_63-> ...	5
20	46548	172.17.213.100	2007-06-13 15:20:41	2007-06-13 15:2...	2007-06-13 15:22:39	00:00:09	5011		1/1/0	G7231_63-> ...	2
21	46567	172.17.213.100	2007-06-13 15:20:52	2007-06-13 15:2...	2007-06-13 15:22:39	00:00:09	5011		4/2/0	G7231_63-> ...	5
22	46549	172.17.213.100	2007-06-13 15:20:41	2007-06-13 15:2...	2007-06-13 15:22:39	00:00:09	5011		2/0/0	G7231_63-> ...	2
23	46568	172.17.213.100	2007-06-13 15:20:52	2007-06-13 15:2...	2007-06-13 15:22:39	00:00:09	5011		5/2/0	G7231_63-> ...	5
24	46569	172.17.213.100	2007-06-13 15:20:52	2007-06-13 15:2...	2007-06-13 15:22:39	00:00:09	5011		6/1/0	G7231_63-> ...	5
25	46570	172.17.213.100	2007-06-13 15:20:52	2007-06-13 15:2...	2007-06-13 15:22:39	00:00:09	5011		5/0/0	G7231_63-> ...	5
26	46550	172.17.213.100	2007-06-13 15:20:42	2007-06-13 15:2...	2007-06-13 15:22:39	00:00:09	5011		0/0/0	G7231_63-> ...	2
27	46573	172.17.213.100	2007-06-13 15:20:53	2007-06-13 15:2...	2007-06-13 15:22:39	00:00:09	5011		4/1/0	G7231_63-> ...	5
28	6208	172.16.9.60	2007-06-13 15:20:30	2007-06-13 15:2...	2007-06-13 15:22:39	00:00:09	5011		4/2/0	G729A_8->G...	2
29	6209	172.16.9.60	2007-06-13 15:20:30	2007-06-13 15:2...	2007-06-13 15:22:39	00:00:09	5011		5/0/0	G729A_8->G...	2
30	6223	172.16.9.60	2007-06-13 15:20:45	2007-06-13 15:2...	2007-06-13 15:22:39	00:00:09	5011		1/3/0	G729A_8->G...	6
31	6213	172.16.9.60	2007-06-13 15:20:32	2007-06-13 15:2...	2007-06-13 15:22:39	00:00:09	5011		4/0/0	G729A_8->G...	2
32	6214	172.16.9.60	2007-06-13 15:20:32	2007-06-13 15:2...	2007-06-13 15:22:39	00:00:09	5011		4/3/0	G729A_8->G...	2
33	6215	172.16.9.60	2007-06-13 15:20:32	2007-06-13 15:2...	2007-06-13 15:22:39	00:00:09	5011		4/1/0	G729A_8->G...	2
34	6224	172.16.9.60	2007-06-13 15:20:49	2007-06-13 15:2...	2007-06-13 15:22:42	00:00:04	1006		1/2/0	G729A_8->G...	6
35	5882	172.16.9.60	2007-06-13 15:08:56	2007-06-13 15:1...	2007-06-13 15:10:48	00:11:57	1015		3/3/0	G729A_8->G...	6
36	6220	172.16.9.60	2007-06-13 15:20:41	2007-06-13 15:2...	2007-06-13 15:22:35	00:00:12	1004		1/0/0	G729A_8->G...	6
37	6221	172.16.9.60	2007-06-13 15:20:42	2007-06-13 15:2...	2007-06-13 15:22:35	00:00:11	1005		1/1/0	G729A_8->G...	6

Event Management (Configuration)

Event Configuration (Left Dialog):

- Host: 172,16,4,22 (Annotated: **Server IP address**)
- Listen Port: 514 (Annotated: **Event Port Number**)
- Realtime event level Setting: A scrollable list showing event levels like '1. Emergency' and '2. Error'.
- Event Filter: A table with columns 'Category', 'Severity', and 'Description'.

Category	Severity	Description
<input checked="" type="checkbox"/> recording	Warning	recording
<input checked="" type="checkbox"/> play	Warning	play
<input checked="" type="checkbox"/> system	Warning	system
- Use Emergency Sound: (Annotated: **Sound Play On/Off at Server Emergency Event Occurring**)

Event Configuration (Right Dialog):

- Host: 172,16,4,22
- Listen Port: 514
- Event logging level Setting: A scrollable list showing event levels like '1. Emergency' and '2. Error'.
- Event Filter: A table with columns 'Category', 'Severity', and 'Description'.

Category	Severity	Description
<input checked="" type="checkbox"/> recording	Warning	recording
<input checked="" type="checkbox"/> play	Warning	play
<input checked="" type="checkbox"/> system	Warning	system
- Use Emergency Sound:

The background shows the Smart DVoiceR Manager main window with a tree view on the left containing categories like 'User Management', 'Device Management', 'Recording Management', 'Event & Monitoring', and 'Recording Board'.

Event Management (Monitoring)

No.	Call ID	Source IP	Rec StartTime	Initiated Time	Established Time	Call Duration	Calling Num	Calli...
1	690	172.17.213.100	2007-06-14 16:25:24	2007-06-14 16:27:25	2007-06-14 16:27:29	00:00:20	5012	
2	693	172.17.213.100	2007-06-14 16:25:24	2007-06-14 16:27:28	2007-06-14 16:27:29	00:00:20	5005	
3	694	172.17.213.100	2007-06-14 16:25:25	2007-06-14 16:27:29	2007-06-14 16:27:30	00:00:19	5001	
4	695	172.17.213.100	2007-06-14 16:25:26	2007-06-14 16:27:29	2007-06-14 16:27:31	00:00:18	5006	
5	696	172.17.213.100	2007-06-14 16:25:26	2007-06-14 16:27:30	2007-06-14 16:27:31	00:00:18	5007	
6	697	172.17.213.100	2007-06-14 16:25:27	2007-06-14 16:27:31	2007-06-14 16:27:32	00:00:17	5008	
7	698	172.17.213.100	2007-06-14 16:25:28	2007-06-14 16:27:32	2007-06-14 16:27:33	00:00:16	5009	
8	699	172.17.213.100	2007-06-14 16:25:30	2007-06-14 16:27:34	2007-06-14 16:27:35	00:00:14	5011	
9	700	172.17.213.100	2007-06-14 16:25:31	2007-06-14 16:27:34	2007-06-14 16:27:36	00:00:13	5010	
10	701	172.17.213.100	2007-06-14 16:25:32	2007-06-14 16:27:36	2007-06-14 16:27:37	00:00:12	5013	
11	702	172.17.213.100	2007-06-14 16:25:34	2007-06-14 16:27:37	2007-06-14 16:27:38	00:00:10	5014	
12	703	172.17.213.100	2007-06-14 16:25:38	2007-06-14 16:27:42	2007-06-14 16:27:43	00:00:06	5015	
13	704	172.17.213.100	2007-06-14 16:25:39	2007-06-14 16:27:43	2007-06-14 16:27:44	00:00:05	3000	
14	705	172.17.213.100	2007-06-14 16:25:40	2007-06-14 16:27:44	2007-06-14 16:27:45	00:00:04	3001	
15	706	172.17.213.100	2007-06-14 16:25:42	2007-06-14 16:27:45	2007-06-14 16:27:46	00:00:02	3002	
16	684	172.17.213.100	2007-06-14 16:25:17	2007-06-14 16:27:20	2007-06-14 16:27:21	00:00:27	3012	
17	707	172.17.213.100	2007-06-14 16:25:43	2007-06-14 16:27:46	2007-06-14 16:27:47	00:00:01	3003	
18	686	172.17.213.100	2007-06-14 16:25:18	2007-06-14 16:27:21	2007-06-14 16:27:22	00:00:26	3013	
19	708	172.17.213.100	2007-06-14 16:25:44	2007-06-14 16:27:47	2007-06-14 16:27:49	00:00:00	3004	
20	687	172.17.213.100	2007-06-14 16:25:18	2007-06-14 16:27:22	2007-06-14 16:27:23	00:00:26	3014	
21	685	172.17.213.100	2007-06-14 16:25:19	2007-06-14 16:27:23	2007-06-14 16:27:24	00:00:25	5000	
22	689	172.17.213.100	2007-06-14 16:25:20	2007-06-14 16:27:23	2007-06-14 16:27:24	00:00:24	3015	

Event Monitoring window details:

DateTime	Host	Severity	Module	Description
Jun 14 07:25:43	172.16.4.22	Informational	recording	recording stopping ; call_id = 682, ip = 172.17.213.100, mac_addr = 0002,a403,cc82
Jun 14 07:25:43	172.16.4.22	Informational	recording	Stop Recording, bind id:2003
Jun 14 07:25:43	172.16.4.22	Informational	recording	new recording starting ; call_id = 707, ip = 172.17.213.100, mac_addr = 0002,a403,cc82
Jun 14 07:25:43	172.16.4.22	Informational	recording	Start Recording, bind id:2003
Jun 14 07:25:44	172.16.4.22	Informational	recording	recording stopping ; call_id = 683, ip = 172.17.213.100, mac_addr = 0002,a403,cc82
Jun 14 07:25:44	172.16.4.22	Informational	recording	Stop Recording, bind id:2003
Jun 14 07:25:44	172.16.4.22	Informational	recording	new recording starting ; call_id = 708, ip = 172.17.213.100, mac_addr = 0002,a403,cc82
Jun 14 07:25:44	172.16.4.22	Informational	recording	Start Recording, bind id:2003
Jun 14 07:25:44	172.16.4.22	Debug	system	get current recording session ;
Jun 14 07:25:44	172.16.4.22	Informational	recording	new recording starting ; call_id = 709, ip = 172.17.213.100, mac_addr = 0002,a403,cc82
Jun 14 07:25:44	172.16.4.22	Informational	recording	Start Recording, bind id:2003
Jun 14 07:25:45	172.16.4.22	Informational	recording	recording stopping ; call_id = 684, ip = 172.17.213.100, mac_addr = 0002,a403,cc82
Jun 14 07:25:45	172.16.4.22	Informational	recording	Stop Recording, bind id:2003
Jun 14 07:25:45	172.16.4.22	Informational	recording	new recording starting ; call_id = 710, ip = 172.17.213.100, mac_addr = 0002,a403,cc82
Jun 14 07:25:45	172.16.4.22	Informational	recording	Start Recording, bind id:2003
Jun 14 07:25:46	172.16.4.22	Informational	recording	recording stopping ; call_id = 686, ip = 172.17.213.100, mac_addr = 0002,a403,cc82
Jun 14 07:25:46	172.16.4.22	Informational	recording	Stop Recording, bind id:2003
Jun 14 07:25:46	172.16.4.22	Debug	system	get current recording session ;

Event Management

(System Monitoring)

Performance Metrics:

- CPU Usage:** Current usage is 40%. The CPU Usage History graph shows fluctuating activity over time.
- Memory Usage:** Current usage is 61 MB. The Memory Usage History graph shows a steady increase in memory usage.
- Trans Codec Usage:** Current usage is 54. The Trans Codec Usage History graph shows a peak of 128.

System Resource Summary:

Resource	Total	Available	Used	Used(%)
CPU	Total(%)	100	Used(%)	0
Memory	254752 KB	171860 KB	82892 KB	32,54
Transcoding Channel	Max: 128	Used: 0		
HDD	304273 MB	138124 MB	166149 MB	54,61

Disk Space Usage:

- rootfs (/):** 2.00 GB used out of 3.00 GB total.
- /dev/hda1 (/mnt/hda1):** 139.00 GB used out of 300.00 GB total.

The status bar at the bottom indicates the date and time (2007-06-14 오후 4:38:08), version (Ver. 1,0,2720), IP address (172.16.4.22:9200), and the current user (root).

Event Management

(Event History)

Search Condition Setting

Event Search Time Setting
 Start : 2007-06-14 00:00:00
 End : 2007-06-14 23:59:59

Event category
 Recording : Debug
 Play : Debug
 System : Debug

Filter
 Filter Name : Event
 Rule : IsExactly
 Search :

Smart DVoiceR Manager

- Smart DVoiceR Manager
 - User Management
 - Users
 - Device Management
 - Smart Recording Server
 - Smart Recording Terminal
 - Recording Management
 - Record Search
 - Record Session
 - Event & Monitoring
 - Event Configuration
 - Event Monitoring
 - System Monitoring
 - Event History
 - Recording Board
 - Board Users
 - Board Groups
 - Map List

No.	Event Time	Host	Category	Severity	Event
22	2007-06-14 15:14:21	172.16.4.22	recording	Informational	recording stopping : call_id = 0, ip = , mac_addr =
23	2007-06-14 15:14:21	172.16.4.22	recording	Informational	recording stopping : call_id = 0, ip = , mac_addr =
24	2007-06-14 15:15:01	172.16.4.22	recording	Informational	new recording starting : call_id = 9702, ip = 172.16.9...
25	2007-06-14 15:15:32	172.16.4.22	recording	Informational	new recording starting : call_id = 9784, ip = 172.16.9...
26	2007-06-14 15:15:32	172.16.4.22	recording	Informational	new recording starting : call_id = 9788, ip = 172.16.9...
27	2007-06-14 15:15:33	172.16.4.22	recording	Informational	new recording starting : call_id = 9790, ip = 172.16.9...
28	2007-06-14 15:15:35	172.16.4.22	recording	Informational	new recording starting : call_id = 9792, ip = 172.16.9...
29	2007-06-14 15:15:37	172.16.4.22	recording	Informational	new recording starting : call_id = 9794, ip = 172.16.9...
30	2007-06-14 15:15:39	172.16.4.22	recording	Informational	new recording starting : call_id = 9797, ip = 172.16.9...
31	2007-06-14 15:15:40	172.16.1.48	system	Debug	getChannelUsage : client ip = 172.16.1.48, port = 1824
32	2007-06-14 15:15:43	172.16.1.48	system	Debug	get system information requested : cpu = 15%, mem...
33	2007-06-14 15:15:44	172.16.1.48	system	Debug	get system information requested : cpu = 20%, mem...
34	2007-06-14 15:15:45	172.16.1.48	system	Debug	get system information requested : cpu = 20%, mem...
35	2007-06-14 15:15:45	172.16.1.48	system	Debug	get transcoding channel usage :
36	2007-06-14 15:15:46	172.16.1.48	system	Debug	getChannelUsage : client ip = 172.16.1.48, port = 1824
37	2007-06-14 15:15:47	172.16.1.48	system	Debug	get system information requested : cpu = 1%, memor...
38	2007-06-14 15:15:47	172.16.1.48	system	Debug	get transcoding channel usage :
39	2007-06-14 15:15:48	172.16.1.48	system	Debug	getChannelUsage : client ip = 172.16.1.48, port = 1824
40	2007-06-14 15:15:49	172.16.1.48	system	Debug	getChannelUsage : client ip = 172.16.1.48, port = 1824
41	2007-06-14 15:15:50	172.16.1.48	system	Debug	getChannelUsage : client ip = 172.16.1.48, port = 1824
42	2007-06-14 15:15:51	172.16.1.48	system	Debug	get system information requested : cpu = 16%, mem...
43	2007-06-14 15:15:51	172.16.1.48	system	Debug	get transcoding channel usage :
44	2007-06-14 15:15:52	172.16.1.48	system	Debug	getChannelUsage : client ip = 172.16.1.48, port = 1824
45	2007-06-14 15:15:53	172.16.1.48	system	Debug	getChannelUsage : client ip = 172.16.1.48, port = 1824
46	2007-06-14 15:15:54	172.16.1.48	system	Debug	getChannelUsage : client ip = 172.16.1.48, port = 1824
47	2007-06-14 15:15:55	172.16.1.48	system	Debug	getChannelUsage : client ip = 172.16.1.48, port = 1824
48	2007-06-14 15:15:56	172.16.1.48	system	Debug	getChannelUsage : client ip = 172.16.1.48, port = 1824
49	2007-06-14 15:15:57	172.16.1.48	system	Debug	get system information requested : cpu = 16%, mem...
50	2007-06-14 15:15:57	172.16.1.48	system	Debug	get transcoding channel usage :
51	2007-06-14 15:15:58	172.16.4.22	recording	Informational	recording stopping : call_id = 9785, ip = 172.16.9.60, ...
52	2007-06-14 15:15:58	172.16.1.48	system	Debug	get system information requested : cpu = 8%, memor...
53	2007-06-14 15:15:58	172.16.1.48	system	Debug	get transcoding channel usage :

2007-06-14 오후 4:33:05 Ver. 1.0.2720 172.16.4.22:9200 root

Recording Board Management

(Call User Registration)

Smart DVoiceR Manager

File Advanced Configuration Help

Smart DVoiceR Manager Board Users

No.	User ID	Name	Phone Number
1	2002	james lee	2002
2	bmlee	bmlee	6002
3	cykim	cykim	1019
4	dhkim	dhkim	5075
5	hgyang	hgyang	2006
6	jhjeon	jhjeon	6008
7	jhkwon	jhkwon	1002
8	jhlee	jhlee	026
9	jhsong	jhsong	5
10	jschoi	jschoi	5
11	jwwoo	jwwoo	3
12	jkim	jkim	0
13	jypark	jypark	7
14	kkim	kkim	3
15	kscho	kscho	5
16	kswoo	kswoo	504
17	kuhan	kuhan	1210
18	mhlee	mhlee	2007
19	mjlee	mjlee	1008
20	mkkim	mkkim	1212
21	mwlee	mwlee	1006
22	ohs	ohs	6015
23	phkwon	kwon young phil	6006
24	smkim	smkim	1003
25	syk	soyoung kim	1027
26	wshwang	senior manager	6005
27	yhj	yhj	1016
28	ymchoi	ymchoi(QA assistant)	6007
29	yslee	senior assistant	1015

Import Board Users

Filter: Filter Name Rule Word Advanced Search Find

User ID	Name	Phone Number
lew	lew	1000
kslee	kslee	1001
slms	slms	1003
sykim	sykim	1009
syyl	syyl	1011
bjang	bjang	1015
knkim	knkim	1016
weschoi	weschoi	1101
kwshin	kwshin	1102
ngkim	ngkim	1105
weschoi	weschoi	1106
shim_h...	shim_h...	1107
kwshin	kwshin	1108

Add Board User

User: User ID james User Name james brahms Description quality assurance dev. Group SE

Phone Numbers: 5000

Phone Numbers: 6000

Call User List Import

New Call User Registration

2007-06-15 오후 7:38:49 Ver. 1.0.2722 172.16.4.22:9200 root

Recording Board Management

(Call Group Registration)

- Group Name:** New Service Group
- Description:** (empty)
- User Selection:** A list of users is shown on the left, and an empty list is shown on the right. A red arrow points from the text 'Call User Selection in Group' to the right-hand list.
- Buttons:** OK and Cancel

Red text annotations in the image include:

- New Group Registration** (with an arrow pointing to the Group Name field)
- Call User Selection in Group** (with an arrow pointing to the right-hand list in the User selection area)

No.	User ID	Name	Phone Number	Description	Group
1					
2					
3					
4					
5					
6					
7					
8					
9					
10					
11					
12					
13					
14					
15					
16					
17					
18					
19					
20					
21					
22					
23					
24					
25					
26					
27					
28					
29					

System tray information: 2007-06-15 오후 7:45:07, Ver. 1.0.2722, 172.16.4.22:9200, root

Recording Board Management

(Background Image (MAP) Selection)

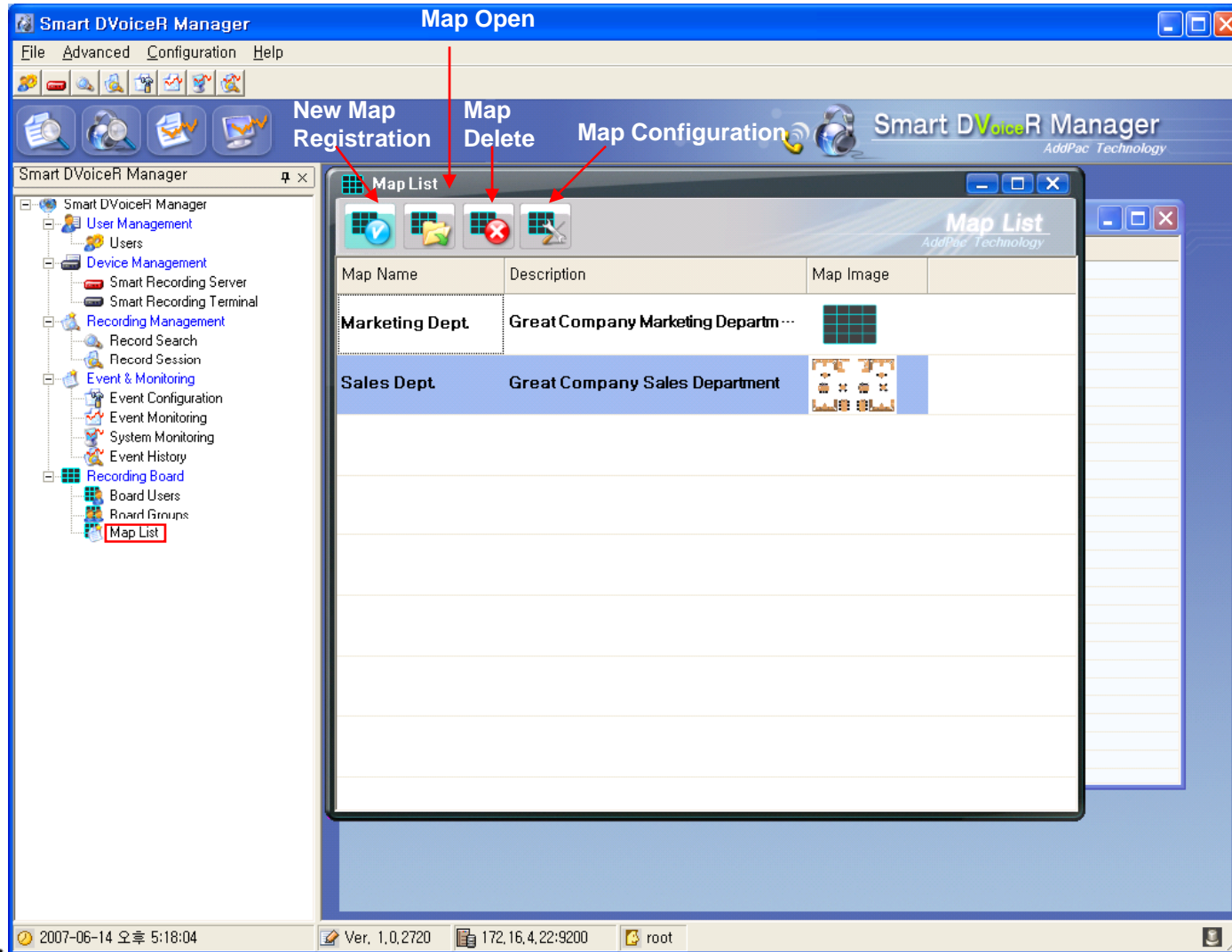

Recording Board Management (Layout Configuration)

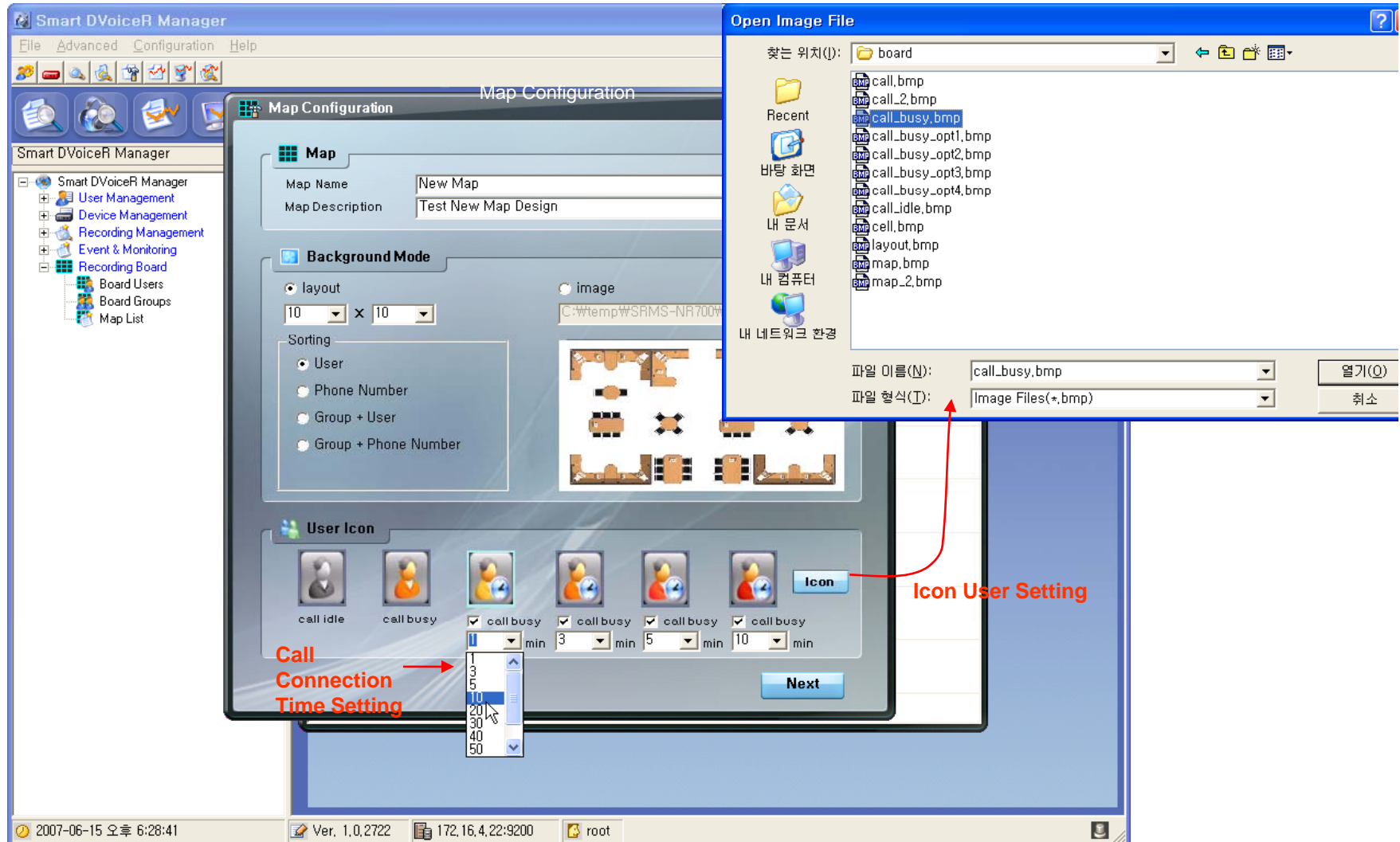

Recording Board Management

(Live Monitoring)

Map Configuration (edit)

Map Information Save

Dynamic Call Status Display (Icon Color)

Call Status Display

Call Connection Time Icon Display

Recording Board (Marketing Dept.)

AddPac Recording Board AddPac Technology

Save Config Auto-Insert Edit Map

kwon young p jhwon senior manage kkim dhkim smkim ohs mwlee mjlee bmllee

senior assistan jhjeon kscho jschoi

Map Name: Marketing Dept. Session Information: Total 14 Idle 6 Busy 8 User Icon: Call Idle Call Busy Over 1 minutes Over 3 minutes Over 5 minutes Over 10 minutes

Recording Board Management

(Call User Insert/Remove in MAP)

Recording Board Management (Background Image Loading)

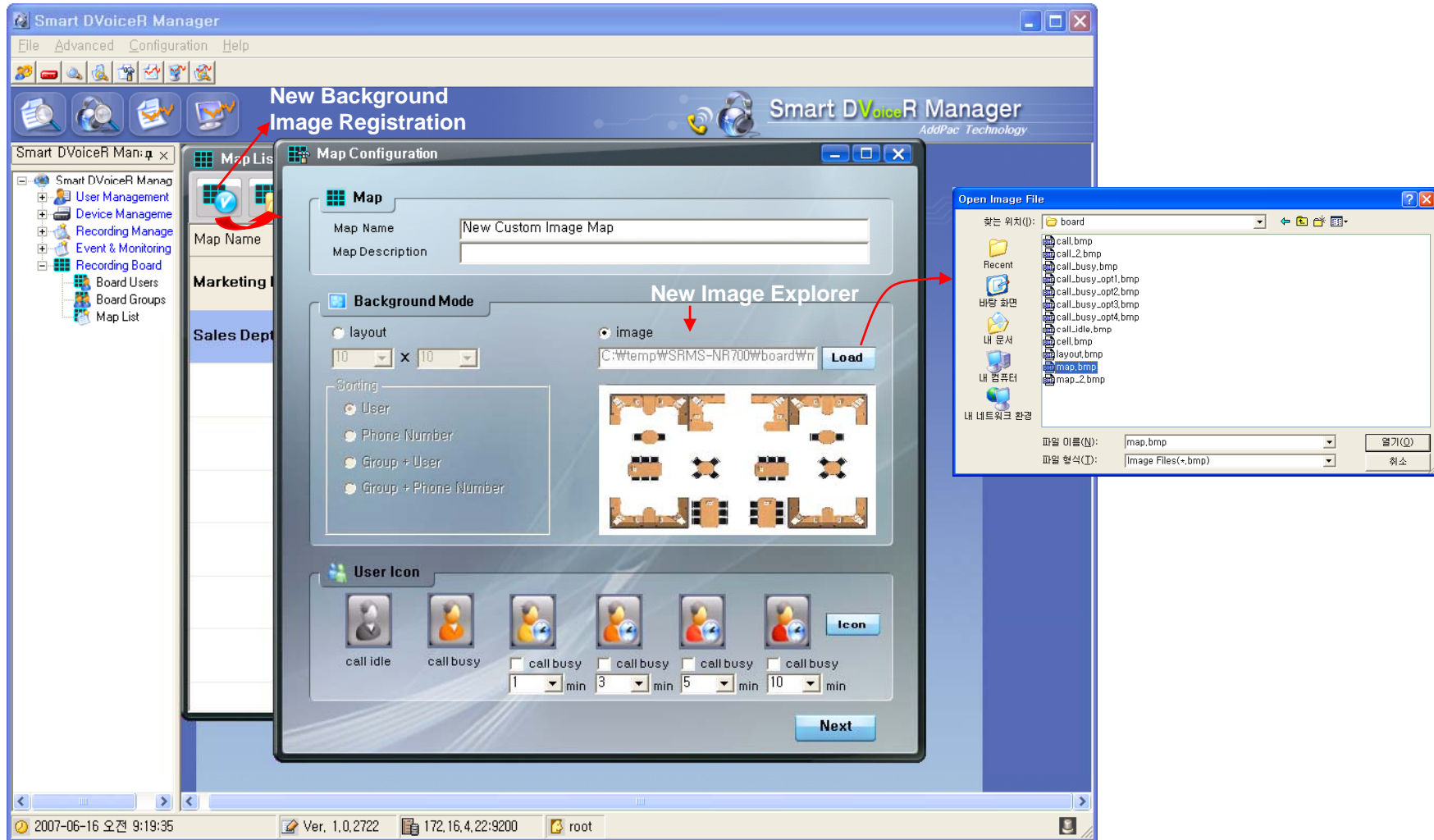

Recoding Board Management

(Call User Registration in Background MAP image)

Smart File Manager

(Login)

Smart File Manager

(Recorded Call List Search)

Smart File Manager
File Management Help

AddPac Smart File Manager
AddPac Technology

Search Target: Remote Database Start: 2007년 5월 4일 금요일 End: 2007년 5월 4일 금요일 Search Advanced (Total: 1255) (Page 1/2)

Remote Database (172.17.101.251)

Start Time	End Time	Duration	Calling Number	Calling User	Called Number	Called User	Recording Source
2007-05-04 05:28:40	2007-05-04 05:29:07	00:00:27	5000		1015		172.17.213.100
2007-05-04 05:29:26	2007-05-04 05:29:53	00:00:27	5000		1015		172.17.213.100
2007-05-04 05:30:02	2007-05-04 05:30:29	00:00:27	5000		1015		172.17.213.100
2007-05-04 05:30:56	2007-05-04 05:31:34	00:00:38	5000		1015		172.17.213.100
2007-05-04 05:32:09	2007-05-04 05:32:36	00:00:27	5000		1015		172.17.213.100
2007-05-04 05:33:12	2007-05-04 05:33:39	00:00:27	5000		1015		172.17.213.100
2007-05-04 05:34:24	2007-05-04 05:34:51	00:00:27	5000		1015		172.17.213.100
2007-05-04 05:35:18	2007-05-04 05:35:45	00:00:27	5000		1015		172.17.213.100
2007-05-04 05:36:21	2007-05-04 05:36:48	00:00:27	5000		1015		172.17.213.100
2007-05-04 05:36:57	2007-05-04 05:37:24	00:00:27	5000		1015		172.17.213.100
2007-05-04 05:37:33	2007-05-04 05:38:00	00:00:27	5000		1015		172.17.213.100

Local Database (127.0.0.1)

Start Time	End Time	Duration	Calling Number	Calling User	Called Number	Called User	Recording Source	Men
------------	----------	----------	----------------	--------------	---------------	-------------	------------------	-----

2007-05-04 오후 9:16:57 version 1.0.2651 172.17.101.251:9200 Administrator Waiting Next Backup Time(2007-05-06 오전 3:00:00)

Search List (Server)

Search List (Local)

Status Display

Smart File Manager

(Configuration and Search Filter)

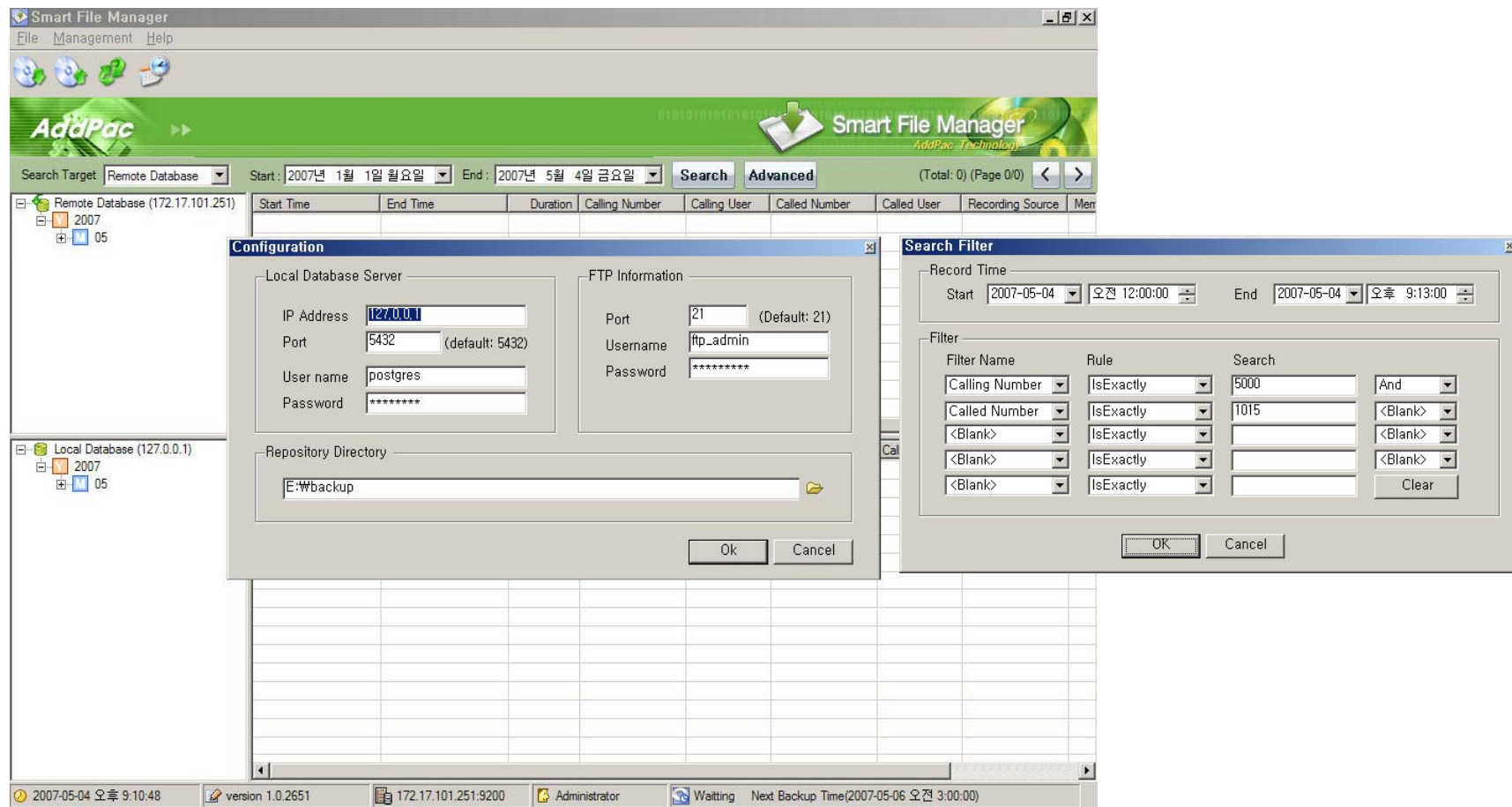

Smart File Manager

(Call List Properties)

Start Time	End Time	Duration	Calling Number	Calling User	Called Number	Called User	Recording Source
2007-05-04 05:28:40	2007-05-04 05:29:07	00:00:27	5000		1015		172.17.213.100
2007-05-04 05:28:41	2007-05-04 05:29:08	00:00:27	5012		1027		172.17.213.100
2007-05-04 05:28:42	2007-05-04 05:29:09	00:00:27	6007		1007		172.17.213.100
2007-05-04 05:28:42	2007-05-04 05:29:09	00:00:27	6001		1001		172.17.213.100
2007-05-04 05:28:46	2007-05-04 05:29:13	00:00:27	6008		1008		172.17.213.100
2007-05-04 05:28:47	2007-05-04 05:29:14	00:00:27	5013		1028		172.17.213.100
2007-05-04 05:28:50	2007-05-04 05:29:17	00:00:27	6011		1011		172.17.213.100
2007-05-04 05:28:54	2007-05-04 05:29:21	00:00:27	5005		1020		172.17.213.100

Filename	Start Time	End Time	Duration	Size	Codec
2460720070503202842...	2007-05-04 05:28:42	2007-05-04 05:29:09	00:00:27	146 KB	
2460720070503202842...	2007-05-04 05:28:42	2007-05-04 05:29:09	00:00:27	174 KB	

Smart File Manager

(Server to Local Backup)

File Name	Duration	Size	Date Time	Status
✓ callrecfiles/20070504/2460120070...	00:00:27	147 KB	2007-05-04 05:2...	Done
✓ callrecfiles/20070504/2460120070...	00:00:27	178 KB	2007-05-04 05:2...	Done
✓ callrecfiles/20070504/2461320070...	00:00:27	147 KB	2007-05-04 05:2...	Done
✓ callrecfiles/20070504/2461320070...	00:00:27	174 KB	2007-05-04 05:2...	Done
✓ callrecfiles/20070504/2462320070...	00:00:27	147 KB	2007-05-04 05:2...	Done
✓ callrecfiles/20070504/2462320070...	00:00:27	178 KB	2007-05-04 05:2...	Done
✓ callrecfiles/20070504/2462620070...	00:00:27	146 KB	2007-05-04 05:2...	Done
✓ callrecfiles/20070504/2462620070...	00:00:27	176 KB	2007-05-04 05:2...	Done
✓ callrecfiles/20070504/2464120070...	00:00:27	144 KB	2007-05-04 05:2...	Done
✓ callrecfiles/20070504/2464120070...	00:00:27	176 KB	2007-05-04 05:2...	Done
✓ callrecfiles/20070504/2464320070...	00:00:27	146 KB	2007-05-04 05:2...	Done

Recording Source	Memo
172.17.213.100	
172.17.213.100	
172.17.213.100	
172.17.213.100	
172.17.213.100	
172.17.213.100	
172.17.213.100	
172.17.213.100	
172.17.213.100	
172.17.213.100	
172.17.213.100	
172.17.213.100	

Download Directory : E:\Wbackup

File : callrecfiles/20070504/2460220070503202840-223541-5012-S downloading.. (41/1996)
 Received Size : 146,140 / 146,140 Bytes
 Total Size : 6,599,380 / 321,517,396 Bytes Progress Time : 00:00:01

Delete files after download
 Error Log History

Start Cancel Close

2007-05-04 오후 9:40:36 version 1.0.2651 172.17.101.251:9200 Administrator Waiting Next Backup Time(2007-05-06 오전 3:00:00)

Smart File Manager

(Periodical Backup)

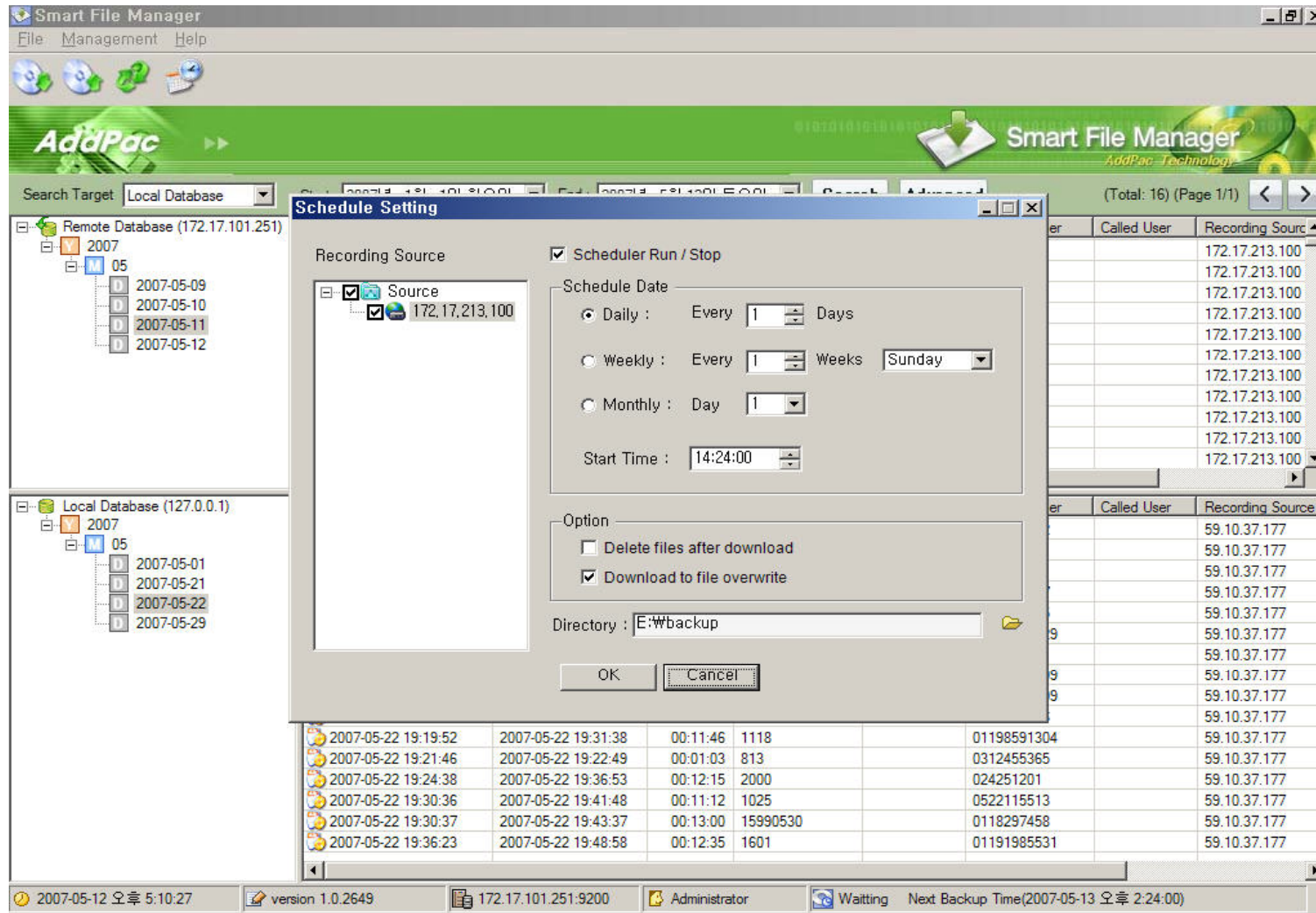

Thank you!

AddPac Technology Co., Ltd.
Sales and Marketing

Phone +82.2.568.3848 (KOREA)

FAX +82.2.568.3847 (KOREA)

E-mail sales@addpac.com