

AP-GTR2000GD

Gigabit Dual Power GPS NTP Server

High Performance GPS NTP Server Terminal Solution

Smart Web Manager

AddPac

AddPac Technology

Sales and Marketing

www.addpac.com

Contents

- Product Overview
- Hardware Specification
- Smart Web Manager
- SNTP (Simple Network Time Protocol) Server Diagram

Product Overview

AP-GTR2000GD Gigabit Dual Power GPS NTP Server

- Embedded NTP Server with GPS Time Receiver Module
- High Performance GPS Time Receiver Terminal Solution
- IP based GPS Time Receiver (Location Free, etc)
- Dual RS232 Port for GPS Time Information Transmission
- LCD Display for GPS Time Information
- External Antenna Interface Support
- Dual Gigabit Ethernet Interface
- High Performance Antenna Support for GPS Signal
- Blue LAMP for Device Status
- Smart Web Manager for System Configuration & Management
- Window, Linux Simple Socket API Program Support
- Firmware Upgradeable Architecture
- Dual Power Supply for Redundancy

Hardware Specification

AP-GTR2000GD Gigabit Dual Power GPS NTP Server

RISC
CPU

High-end
GPS

- RISC Microprocessor Computing Power
- High-end GPS Module Hardware Architecture
- One(1) Module Slot for GPS Module
- LCD Display at Front Side
- Blue LAMP
- Two(2) 10/100/1000Mbps Gigabit Ethernet Interface
- Dual(2) DB-9 RS232C Interface
- Internal Dual Power Supply
- Rack Mount Bracket (Option)
- GPS Antenna (Option)
- Option Module : AP-GPS-RS232
 - Two(2) DB-9 RS232C Interface Port
 - GPS Antenna Interface Port

Hardware Specification

AP-GTR2000GD Gigabit Dual Power GPS NTP Server

RISC
CPU

High-end
GPS

Front Side

Two(2) 10/100/1000Mbps
LAN Ports

RS232C Console

Status LCD

On-Air Blue LAMP
& Switch

Hardware Specification

AP-GTR2000GD Gigabit Dual Power GPS NTP Server

RISC
CPU

High-end
GPS

Back Side

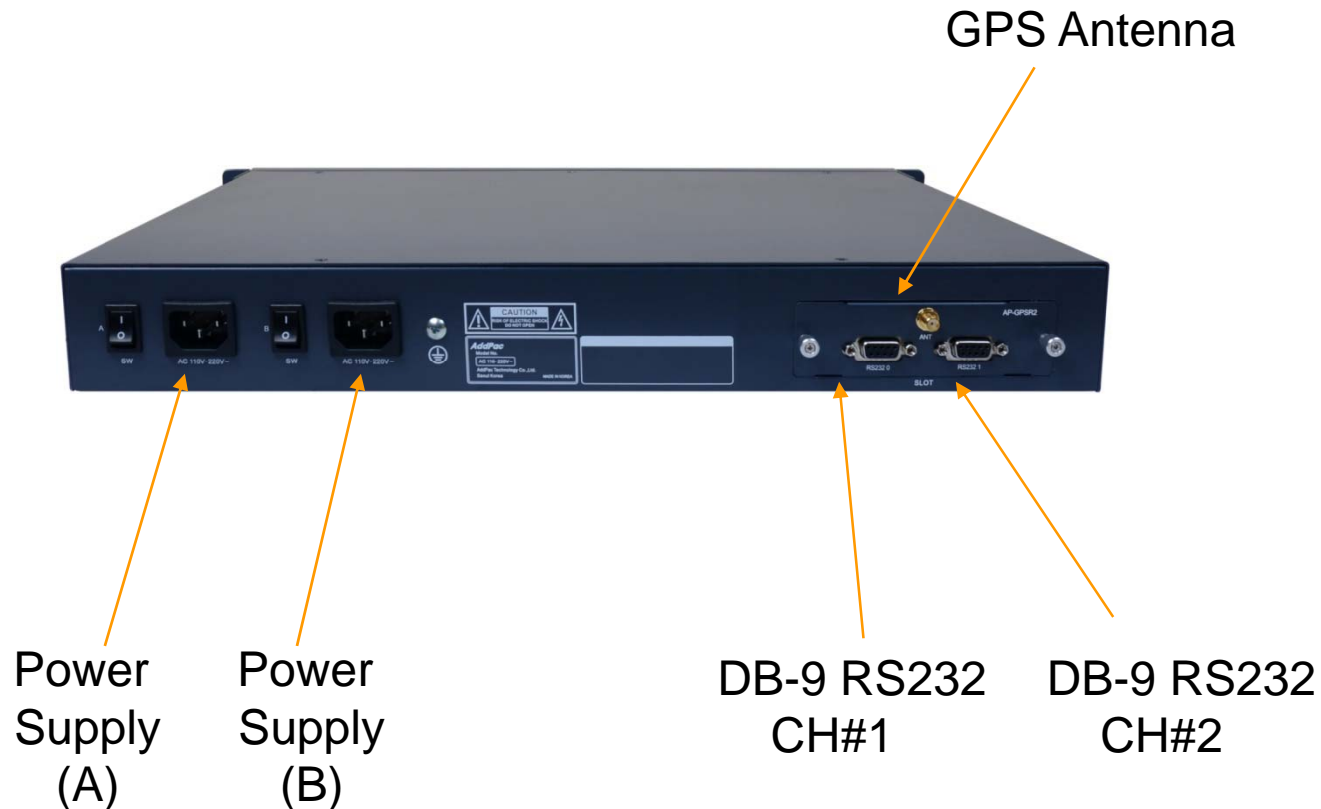

Hardware Specification

AP-GTR2000GD Gigabit Dual Power GPS NTP Server

RISC
CPU

High-end
GPS

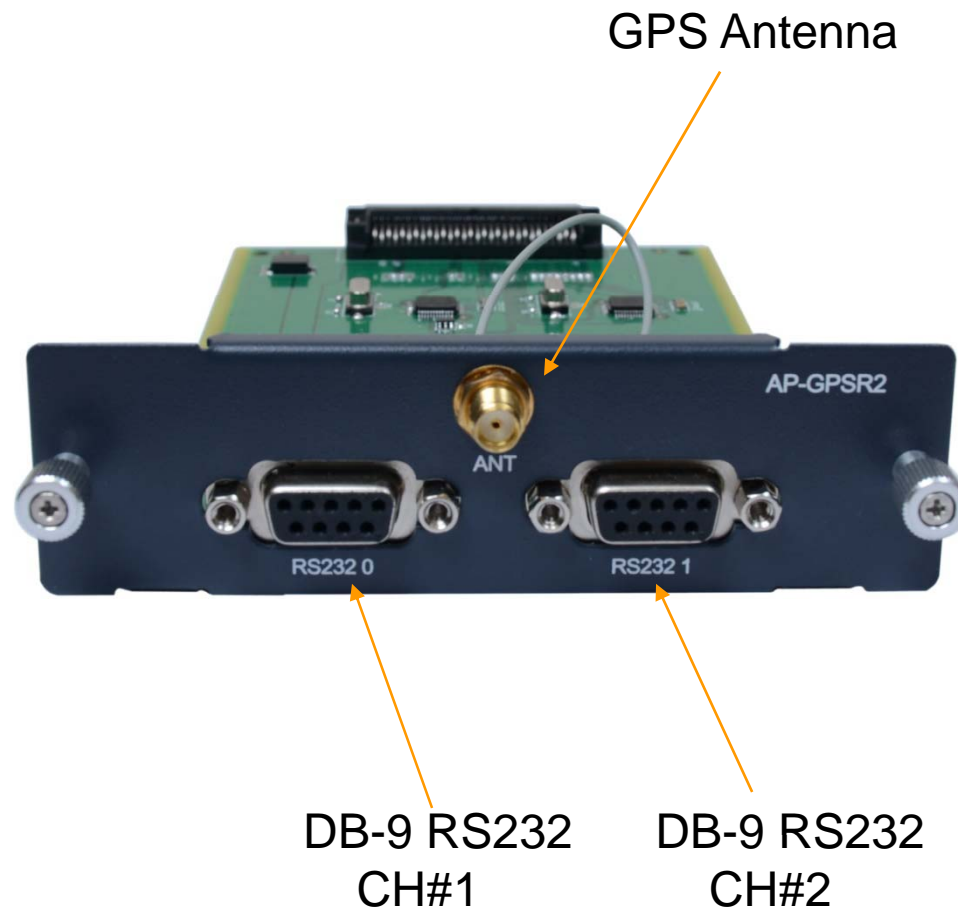

Hardware Specification

AP-GTR1000 GPS based Embedded NTP Server

RISC
CPU

High-end
GPS

GPS Antenna

Smart Web Manager

Main View

HW Version	1.0
SW Version	8.50.029

A red dashed box highlights the table content. A yellow callout box with a black border points to the table and contains the following text:

Show System Information
-HW version
-SW version

The interface also features a left sidebar with "System" and "Miscellaneous" sections, and a right sidebar with "Information" and "Description" sections. The footer of the interface reads "© AddPac Technology, all rights reserved."

System View

Language

Smart Web Manager
www.addpac.com

System

- Language
- WAN Setup
- LAN Setup
- System Time
- Display Manager
- File Browser

Miscellaneous

- Ping
- Service
- Language Table

Configure Language

Korean
 English

Apply

Information
AddPac Technology
Model : GTR2000G_G2

Description
Choose the basic language to be applied. English is set at default.

©AddPac Technology. all rights reserved.

Choose the basic language to be applied. English is set at default.

System View

WAN Setup – WAN Setup(1/2)

This command sets up WAN port. The static IP address is to be assigned from the service provider and you can enter the assigned IP address.
For DHCP and PPPoE, IP address of this device can be changed.
MAC Address change can be used only when necessary.
It is recommended to use the address created by the user not the address of the device

System View

WAN Setup – Tunneling Setup (2/2)

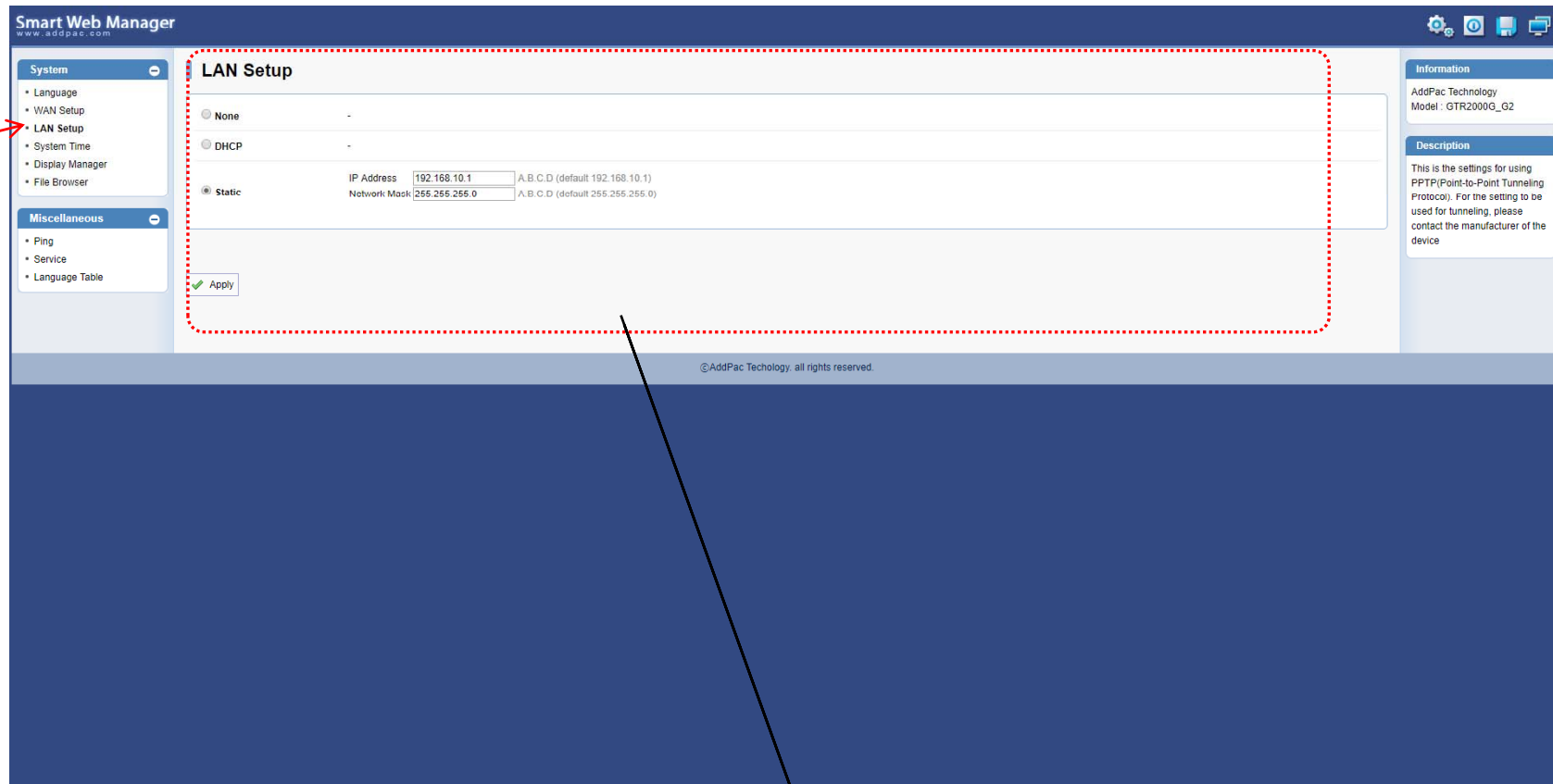

LAN Setup
- DHCP Protocol
- Static IP Configuration

System View

System Time

Smart Web Manager
www.addpac.com

System

- Language
- WAN Setup
- LAN Setup
- System Time**
- Display Manager
- File Browser

Miscellaneous

- Ping
- Service
- Language Table

System Time

System Time Month Day Year Hour Minute Second

Time Zone Name Hour Min (Time zone name and offset from GMT)

Time Format 12H 24H

Time Format yy.mm.dd dd.mm.yy mm.dd.yy

Information
AddPac Technology
Model : GTR2000G_G2

Description
Setting the device time

©AddPac Technology. all rights reserved.

System Time
-Show current time
-Configure time zone

System View

Display Manager (OSD at Front LCD)

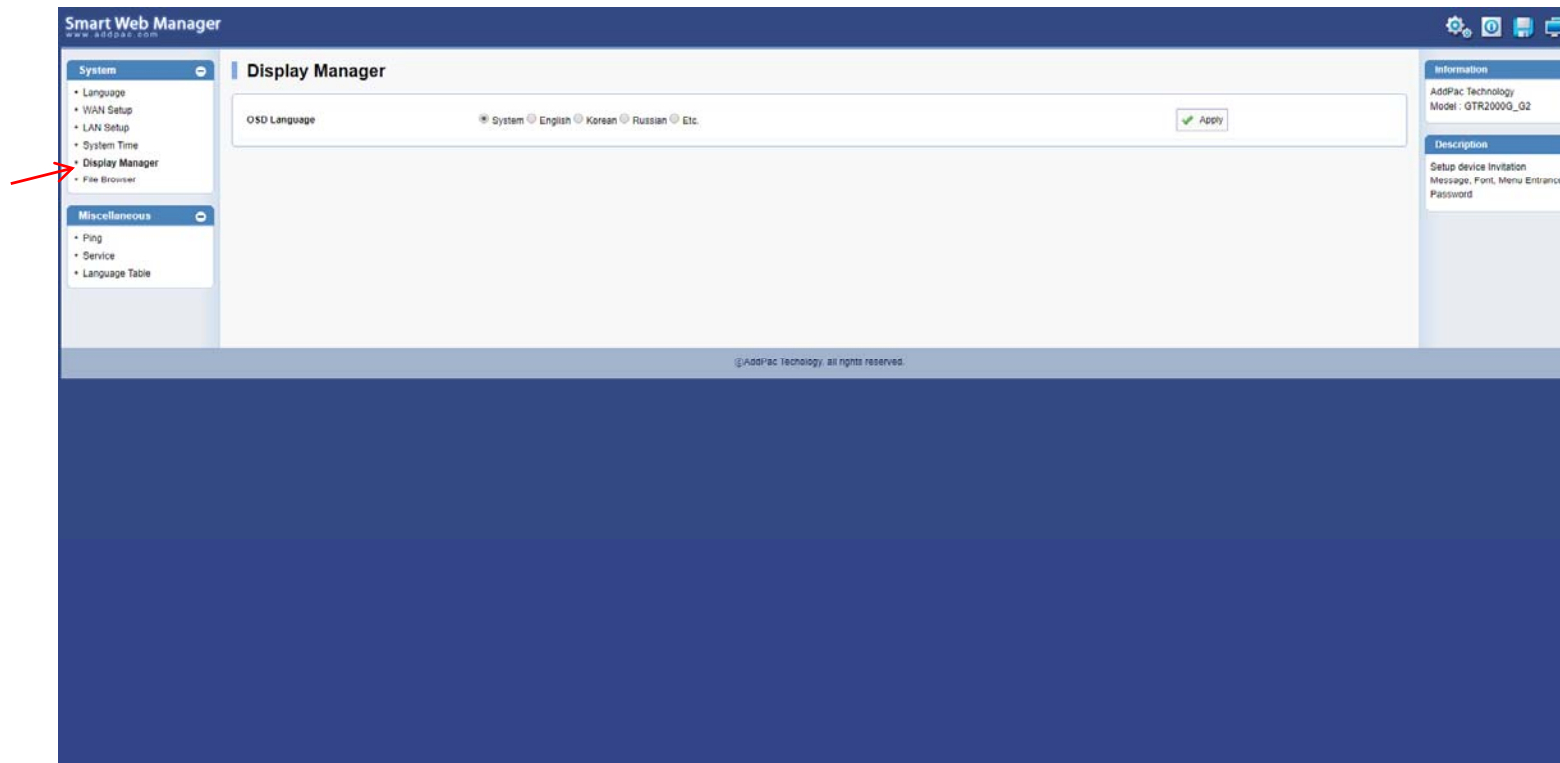

System View

File Browser

Smart Web Manager
www.addpac.com

System

- Language
- WAN Setup
- LAN Setup
- System Time
- Display Manager
- File Browser**

Miscellaneous

- Ping
- Service
- Language Table

File Browser

Index of Root/home2/

Name	Size	Type	Last Modified
Parent Directory/		Directory	
backup/		Directorio	2010-Dec-03 17:37:51
cfg/		Directorio	2010-Dec-03 17:31:23
database/		Directorio	2015-Sep-09 09:06:48
fonts/		Directorio	2000-Sep-14 01:07:07
image/		Directorio	2018-Sep-19 03:18:02
libs/		Directorio	2015-Jan-27 05:33:44
log/		Directorio	2010-Dec-03 17:31:15
lost+found/		Directorio	2010-Dec-03 17:37:40
run/		Directorio	2018-Dec-03 17:31:17
upload/		Directorio	2018-Dec-03 17:31:17
zwave/		Directorio	2018-Dec-03 17:31:15
image.tar	10.0K		2018-Oct-04 06:46:10

Information

AddPac Technology
Model: GTR2000G_G2

Description

Back up / Restore the setting of the system software and device

©AddPac Technology. all rights reserved.

File Browser

- Directory list
- Change directory
- Upload file
- Download file

Miscellaneous View

Ping

- Ping
 - Destination IP address
 - Ping Start Command

Miscellaneous View

Service

• Network Service
- FTP Server Service Enable/Disable

Miscellaneous View

Service

Smart Web Manager
www.addpac.com

System

- Language
- WAN Setup
- LAN Setup
- System Time
- Display Manager
- File Browser

Miscellaneous

- Ping
- Service
- Language Table

Language Table

Edit User Language

Language [Etc] Read Write

Number	English Table	User Table
1	Yes	<input type="text"/>
2	No	<input type="text"/>
3	OK	<input type="text"/>
4	Cancel	<input type="text"/>
5	AM	<input type="text"/>
6	PM	<input type="text"/>
7	Timeout	<input type="text"/>
8	Invalid	<input type="text"/>
9	Message	<input type="text"/>
10	Information	<input type="text"/>
11	Today	<input type="text"/>
12	Waiting	<input type="text"/>
13	Home	<input type="text"/>
14	Setting	<input type="text"/>
15	System	<input type="text"/>
16	Shutdown	<input type="text"/>
17	Service	<input type="text"/>
18	GPS	<input type="text"/>
19	Version Info	<input type="text"/>
20	Edit	<input type="text"/>
21	Delete	<input type="text"/>
22	Enable	<input type="text"/>
23	Authentication	<input type="text"/>

Information
AddPac Technology
Model : GTR2000G_G2

Description

• Language Conversion Table

SNTP (Simple Network Time Protocol)

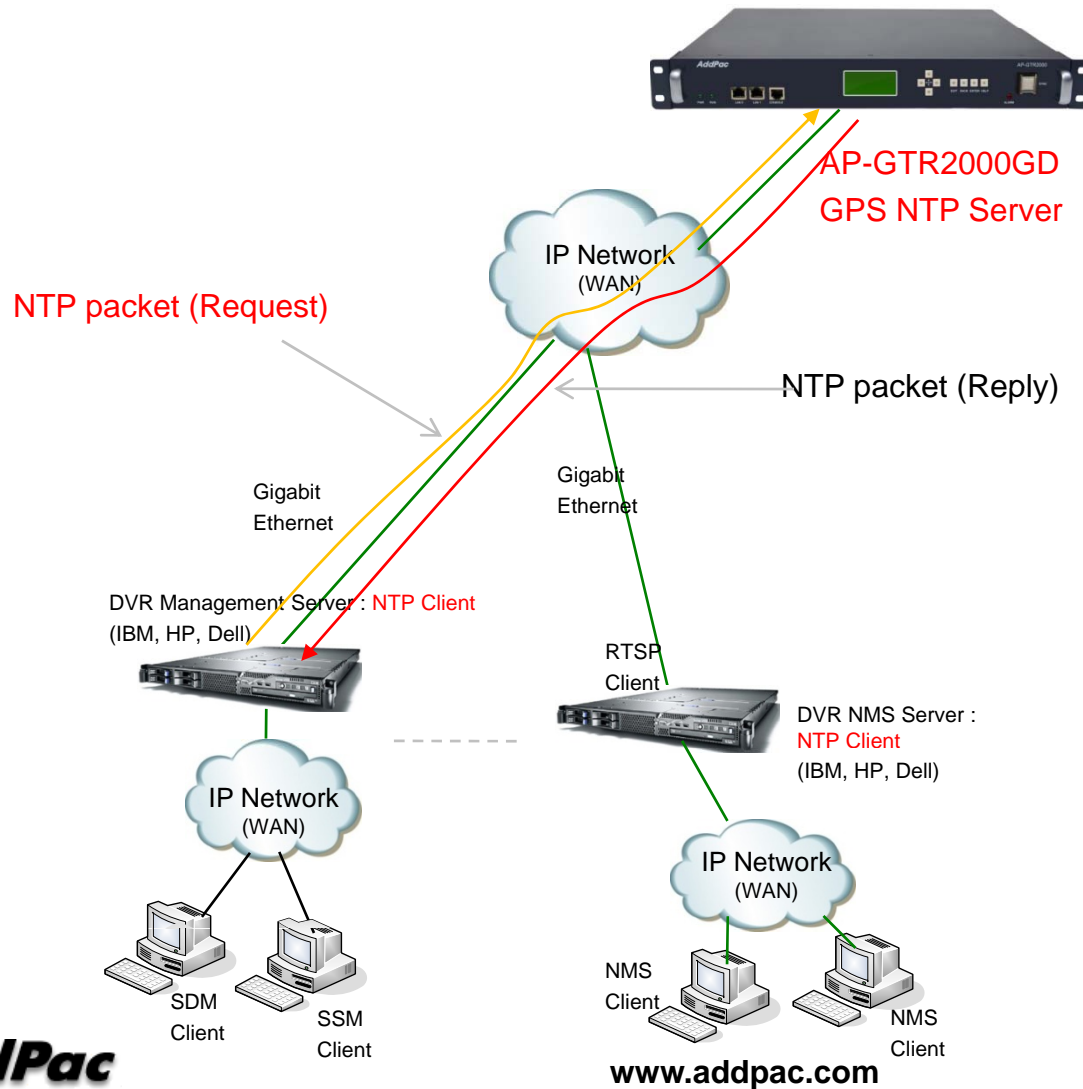

Thank you!

AddPac Technology Co., Ltd.
Sales and Marketing

Phone +82.2.568.3848 (KOREA)

FAX +82.2.568.3847 (KOREA)

E-mail sales@addpac.com