

# AP-SBS10000

## Smart HD Broadcasting Server

**AddPac**

**AddPac Technology**

Sales and Marketing

[www.addpac.com](http://www.addpac.com)

# Contents

- Smart HD Broadcasting Service Diagram
  - Small Scale Solution
  - Large Scale Solution
- Smart HD Broadcasting Server Protocol Block Diagram
- Basic RTSP Message Flow
- Smart HD Broadcasting Solution Component Features
  - Smart HD Broadcasting Server  
(AP-SBS10000)
  - HD Video Broadcasting Media Servers  
(AP-VBS5000, AP-VBS6000, AP-VBS7000)
  - HD Video Broadcasting Terminal  
(AP-VBT1000)
  - Smart Client Software for PC Video Player  
(AP-SBV)

# Smart HD Video Broadcasting Service Diagram

## Small Scale

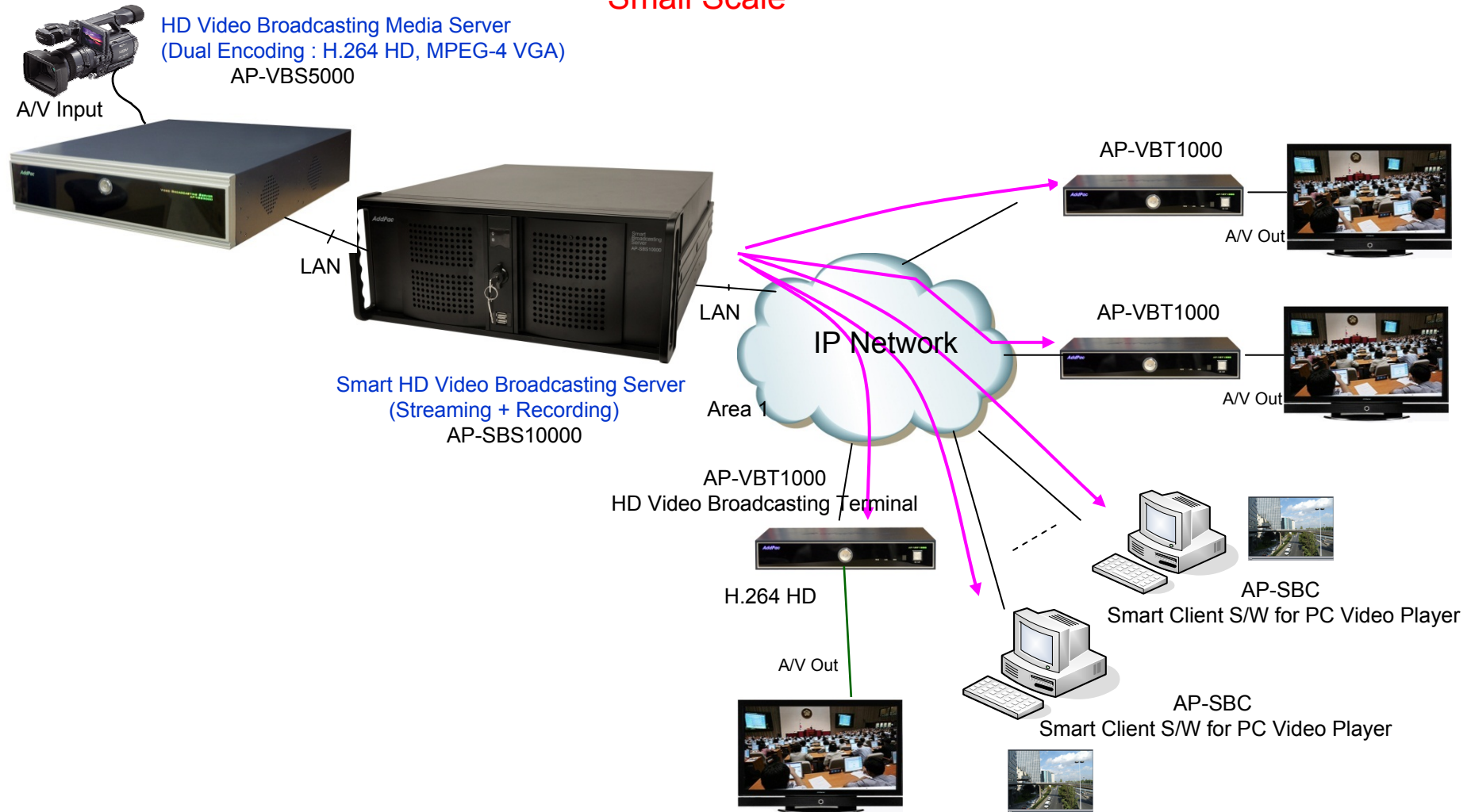

# Smart HD Video Broadcasting Service Diagram

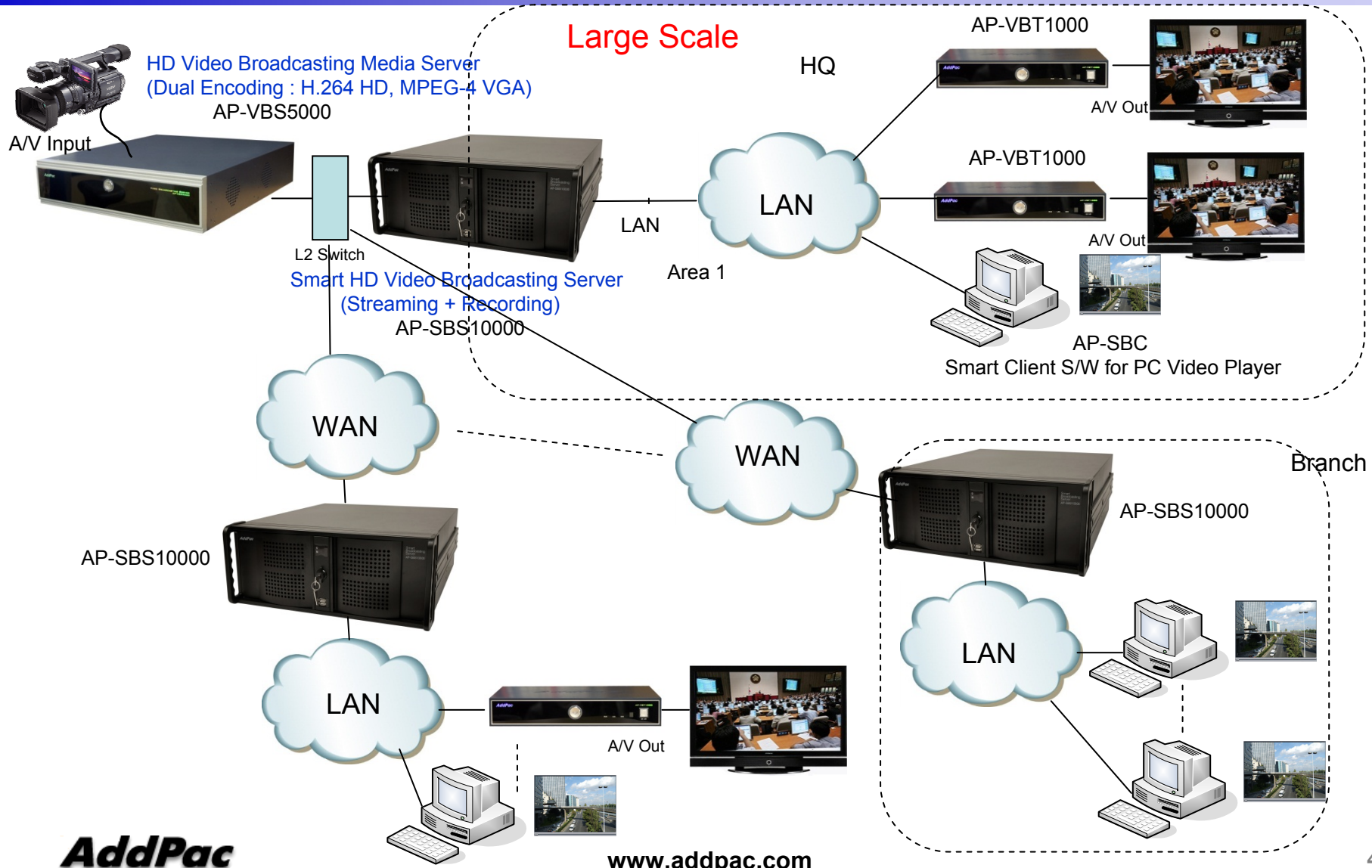

# HD Broadcasting Server Protocol Block Diagram

HD Broadcasting Media Encoder

AP-SBS10000 Smart HD Broadcasting Server  
(Streaming + Recording)

HD Video Broadcasting Terminal

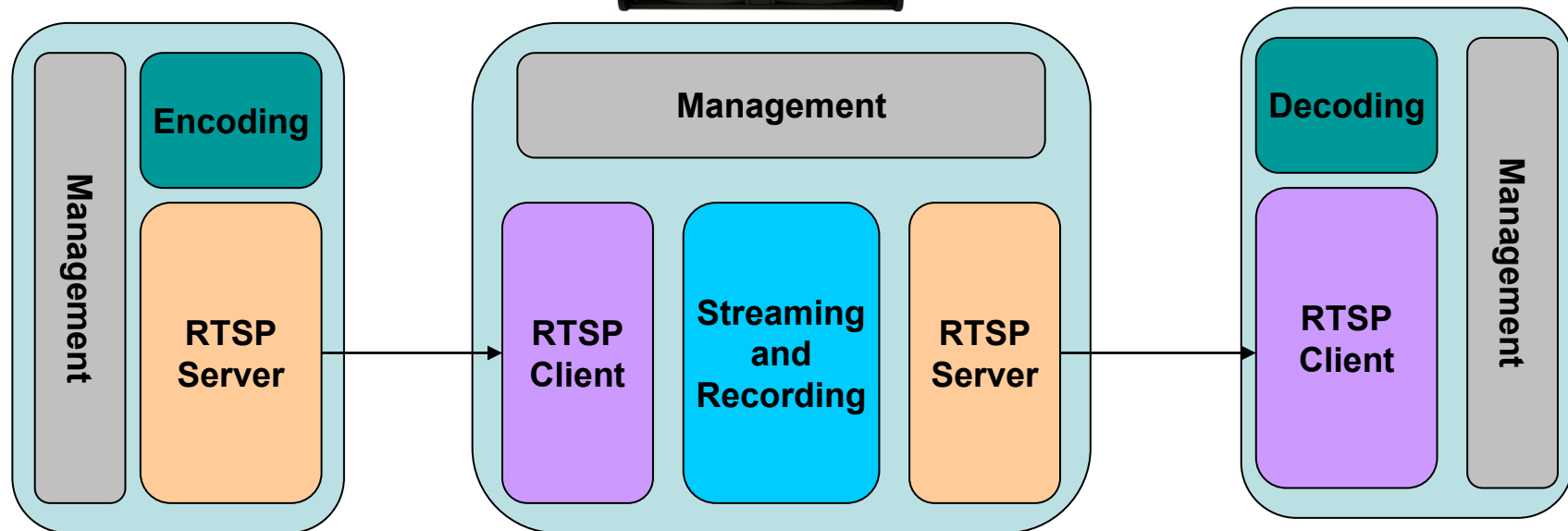

# Basic RTSP Message Flow

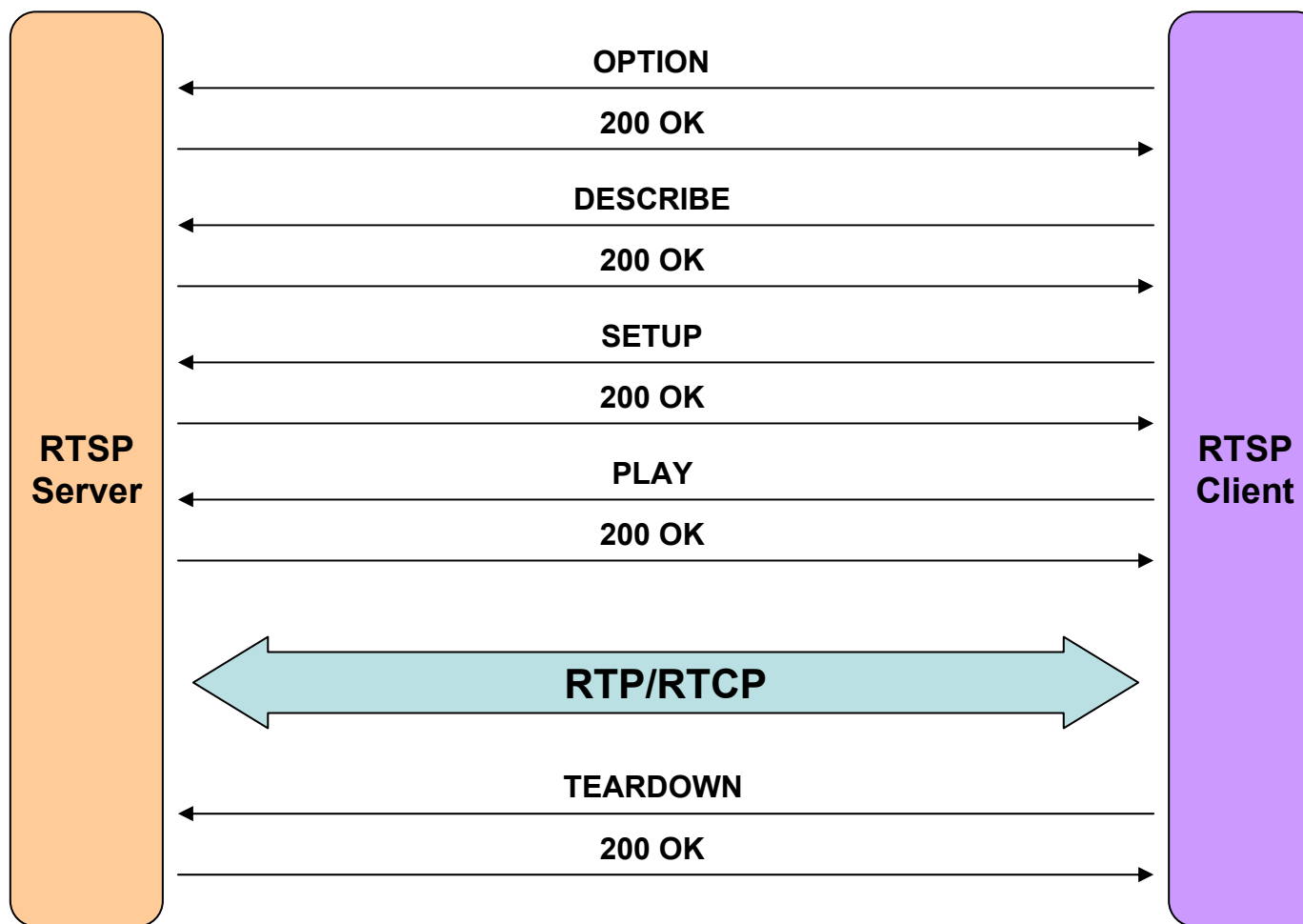

# Smart HD Broadcasting Solution Component Features

# AP-SBS10000

## Smart HD Broadcasting Server

# Product Overview

## AP-SBS10000 Smart HD Broadcasting Server

- High-Performance HD/D1 Video Broadcasting Service Features
- Linux Operating System
- H.264 Video Codec
- HD, D1 Video Resolution Support
- HD Video Recording and Streaming Service
- Live Broadcasting and On-Demand Service
- Smart Client Broadcasting Video Player Support (MS-Window S/W, Web based)
- Smart Client Broadcasting Manager Support (MS-Window S/W, Web based)
- Powerful Management and User Friendly Features
- High-performance Audio and Video Service
- Firmware Upgradeable Architecture
- Up to 4 x 3.5Inch Hard Disk (SATA Type, 2Tera Byte Support)
- One(1) 10/100/1000Mbps Gigabit Ethernet Interface
- USB Interface Support (Front Side, Back Side)

# Hardware Specification

AP-SBS10000 Smart HD Broadcasting Server

High End  
Processor

- High Performance Computing Power
- Main Chassis
  - Network Interface
    - One(1) 10/100/1000Mbps Fast Ethernet
  - Video Output Interface
    - HDMI, DVI, RGB Video Output
  - USB 2.0 Interfaces for Mouse, Keyboard, etc
  - One(1) DVD Writer for Video File Backup
  - Up to Four(4) Hard Disk

# Hardware Specification

AP-SBS10000 Smart HD Broadcasting Server

High End  
Processor

AP-SBS10000 Front Side

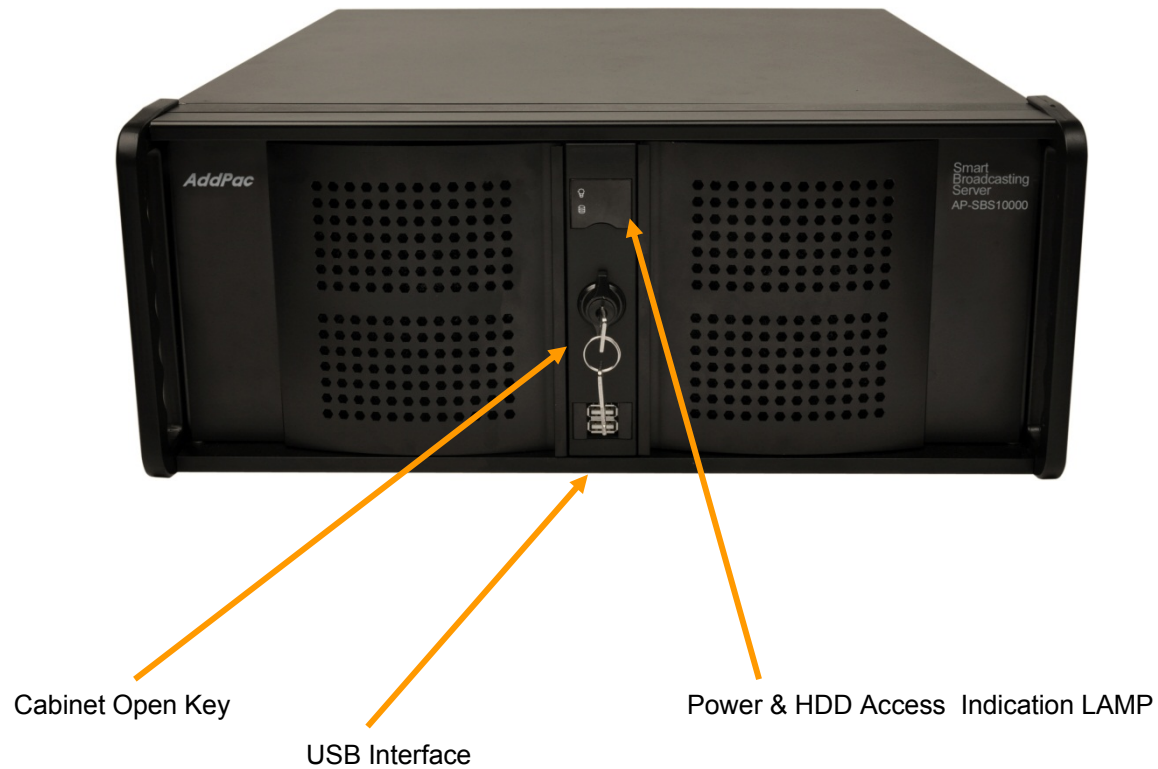

# Hardware Specification

AP-SBS10000 Smart HD Broadcasting Server

High End Processor

AP-SBS10000 Front Side

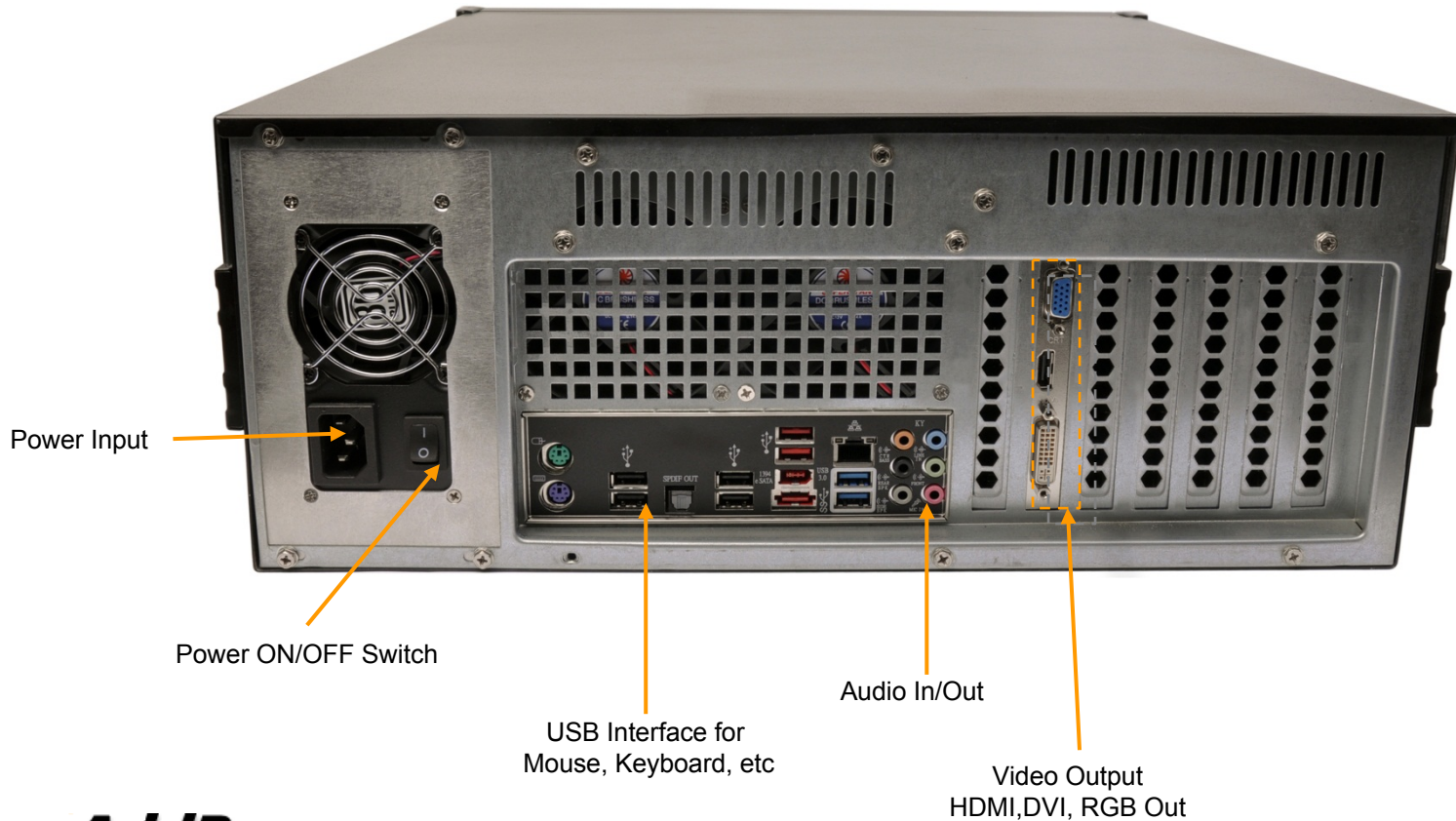

# Smart HD Broadcasting Server Features

- Broadcasting Media(Encoder/Decoder) Interface
  - UDP/RTP
  - RTSP (Real Time Streaming Protocol)
- Recording
  - Manual Recording
  - Schedule Based Recording
  - Recording Monitoring
  - Recording Media File Maintenance
- Management
  - Web Based Management
  - SNMP (Simple Network Management Protocol)

# HD Broadcasting Media Server

# HD Broadcasting Media Server

	<b>AP-VBS7000</b>	<b>AP-VBS6000</b>	<b>AP-VBS5000</b>
			
Video Codec	H.264	H.264	H.264, MPEG4
Video Resolution	1080i Full HD, 720P HD	1080i Full HD, 720P HD	H.264 : 720P HD MPEG4 : VGA, QVGA
Video Input Interface	HD-SDI, HDMI, Analog, etc	HD-SDI, HDMI, Analog ,etc	Component, HD-SDI, RCA, S-Video, RGB
Audio Interface	RCA Stereo Interface	RCA Stereo Interface	RCA Stereo Interface
LAN	Gigabit Ethernet	Gigabit Ethernet	Gigabit Ethernet
Channel Number	Up to Ten(10) Video Module Slot Support	Up to Four(4) Video Module Slot Support	Two(2) Video Input Support

# AP-SBM

## Smart Broadcasting Manager

# SBM Main Features

- Web based Management Scheme
- User Register and Access Restriction Management
- Broadcasting Source Management
- Schedule based Broadcasting Service
- On Demand Broadcasting Service
- Live Session Monitoring
- On Demand Session Monitoring
- Recording File Search and Display
- Recording File History Management
- Broadcasting Media Source Management
- Broadcasting Server Status Monitoring

# SBM Web Intro. Display

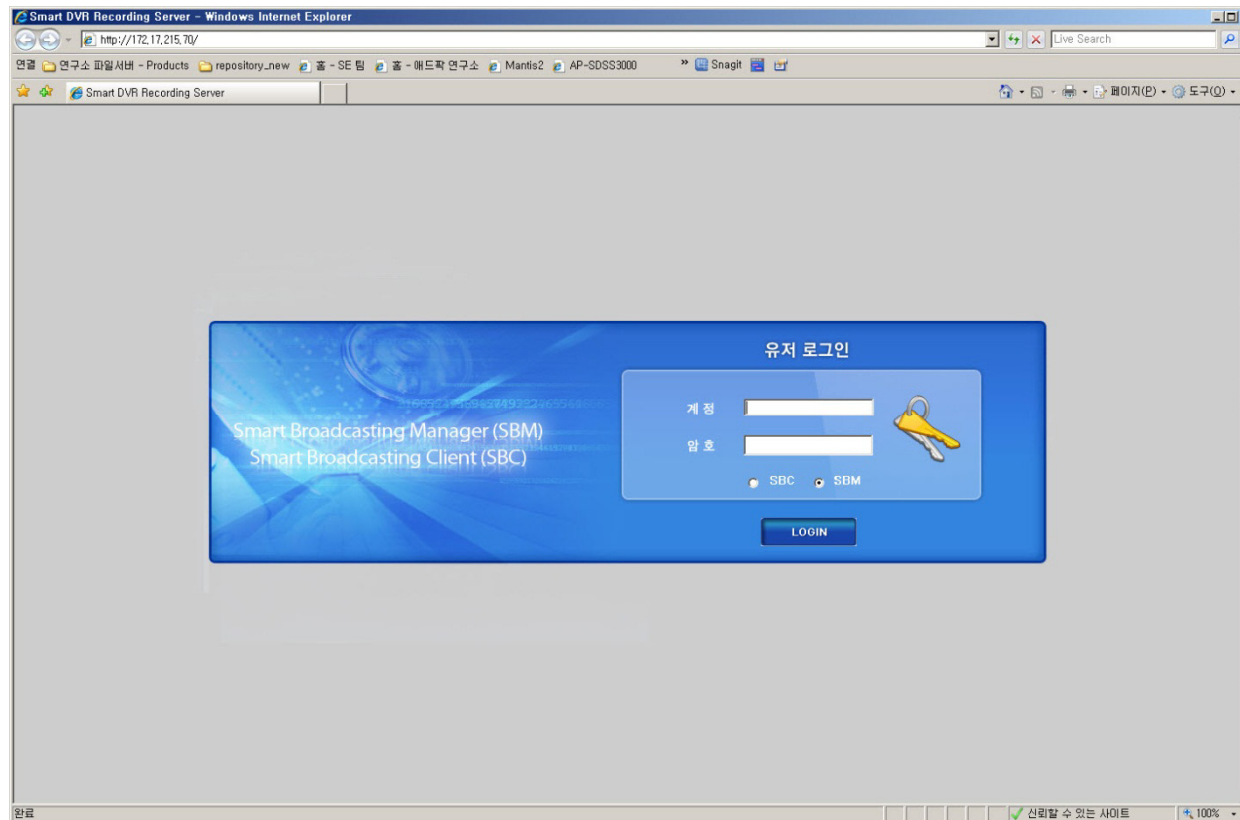

# SBM User/Group Management

ID	이름	그룹	설명
root	AddPac	Administrators	root user

A dialog box titled '사용자 등록' (User Registration) is open, showing the following fields:

- 사용자 ID: guest
- 사용자 이름: guest
- 그룹: Administrators
- 설명: guest
- 여러 사용자 로그인 허용
- 비밀번호: \*\*\*\*
- 비밀번호 확인: \*\*\*\*

Buttons for '확인' (OK) and '취소' (Cancel) are visible at the bottom of the dialog box.

# SBM User/Group Management

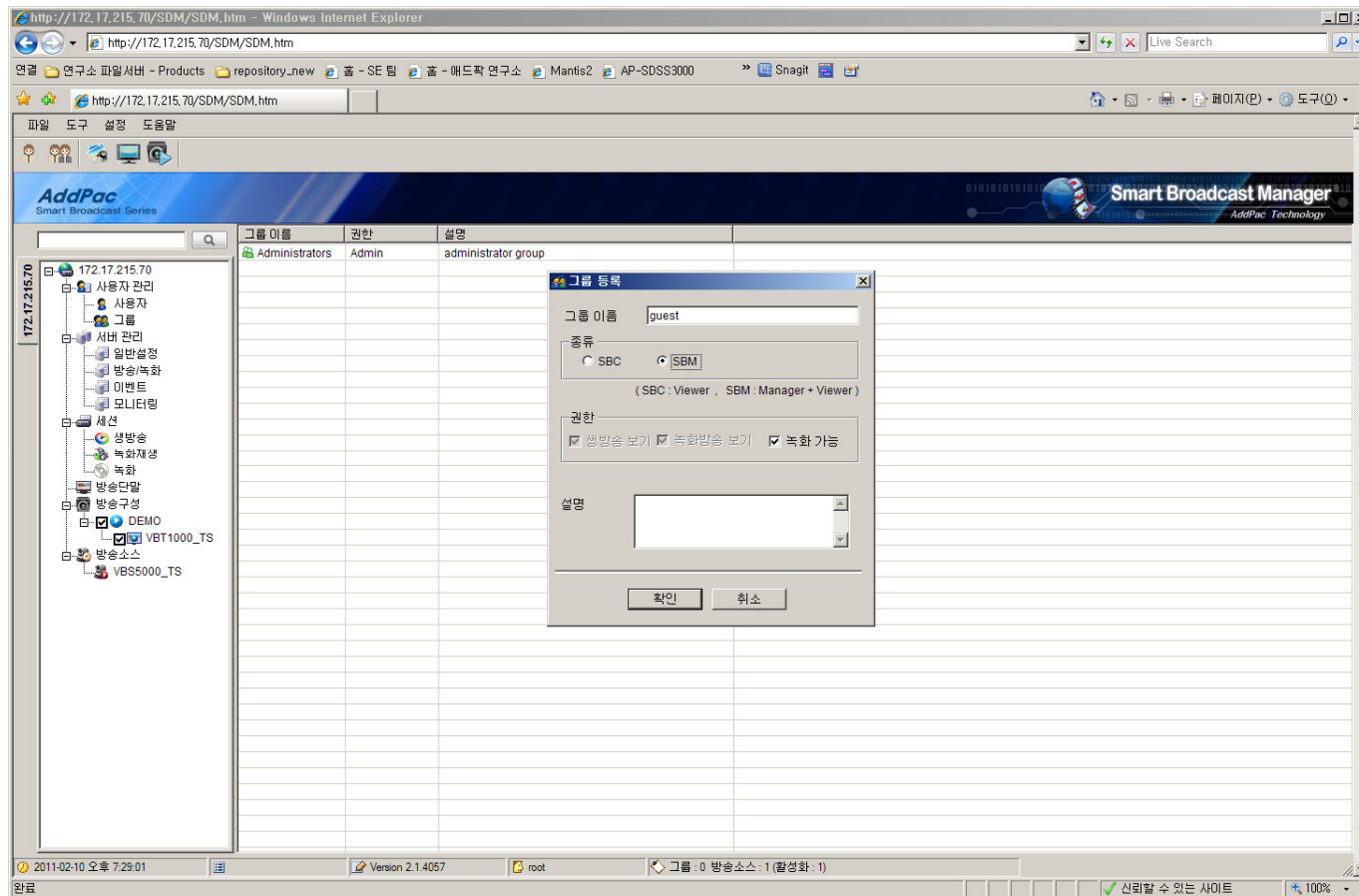

# Broadcasting Server Management

- 172.17.215.70
  - 사용자 관리
    - 사용자
    - 그룹
  - 서버 관리
    - 일반설정
    - 방송/녹화
    - 이벤트
    - 모니터링
  - 세션
    - 생방송
    - 녹화재생
    - 녹화
    - 방송단말
    - 방송구성
      - DEMO
        - VBT1000\_TS
      - 방송소스
        - VBS5000\_TS

The main configuration area is titled "일반 | 설정" and contains the following fields:

- 서버 IP 주소: 172.17.215.70
- 서버 포트: 9020

Below these fields are two tables for "클라이언트 세션" (Client Sessions):

유어 목록		관리자 목록	
사용자	IP 주소	사용자	IP 주소
root	172.18.1.4	root	172.17.1.115

The status bar at the bottom shows the date and time "2011-02-10 오후 6:46:46", the version "Version 2.1.4057", and the user "root".

# Broadcasting Server Management

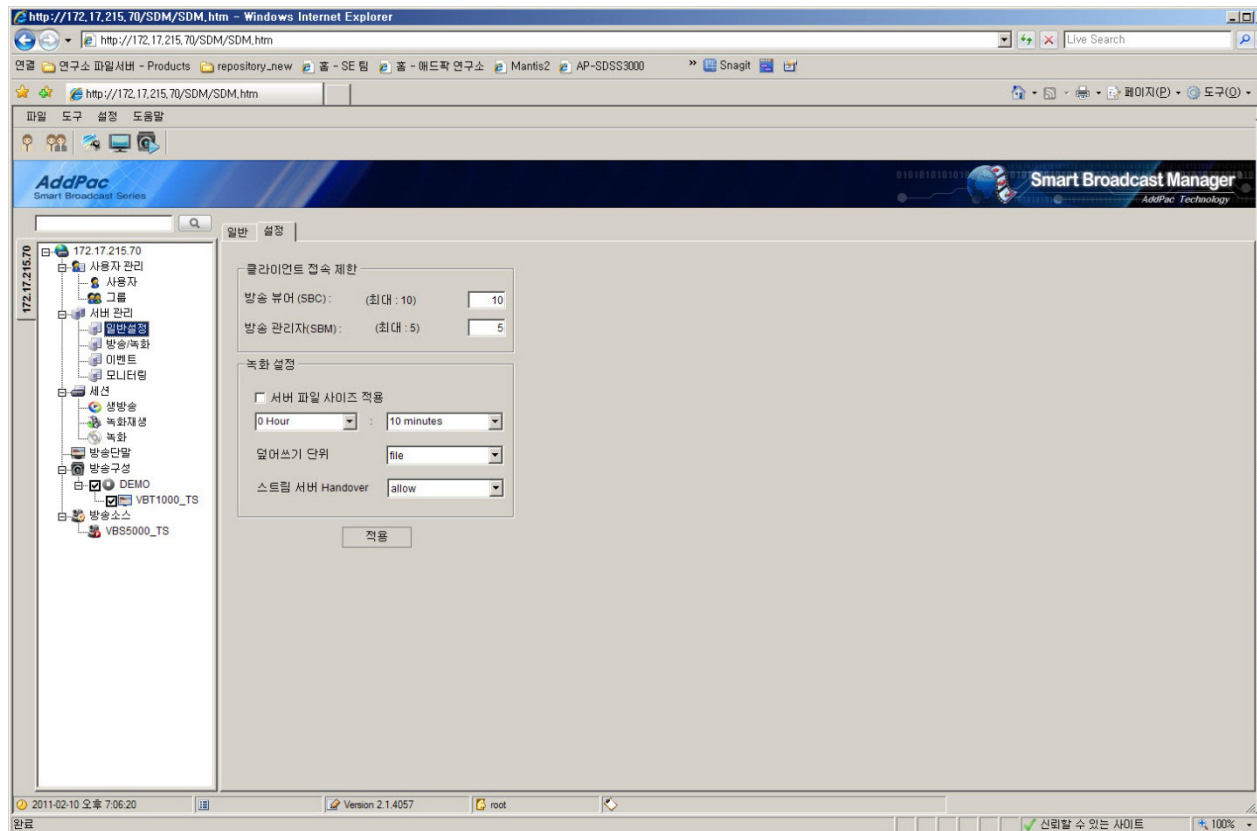

# Broadcasting Schedule Management

요일 \ 시간	0	1	2	3	4	5	6	7	8	9	10	11	12	13	14	15	16	17	18	19	20	21	22	23	
Mon																									
Tue																									
Wed																									
Thu																									
Fri																									
Sat																									
Sun																									
Holiday																									

Below the grid, there are fields for "년월일" (2011-02-10), "날짜" (Date), and "진행시간" (Duration). The "시작시간" (Start Time) is 00:00 and the "종료시간" (End Time) is 00:00. The interface also shows the date and time "2011-02-10 오후 7:08:38" and the version "Version 2.1.4057".

# Broadcasting Schedule Management

- 172.17.215.70
  - 사용자 관리
    - 사용자
    - 그룹
  - 서버 관리
    - 일반설정
    - 방송/녹화
    - 이벤트
    - 모니터링
  - 채널
    - 생방송
    - 녹화채널
    - 녹화
    - 방송단말
    - 방송구성
  - DEMO
    - VBT1000\_TS
  - 방송소스
    - VBS5000\_TS

The main content area is titled "방송 / 녹화 예약" and contains sub-tabs for "예약설정", "공휴일 설정", "녹화현황", and "녹화이력". The "공휴일 설정" tab is active, showing a calendar for March 2011 and a table of public holidays.

일	월	화	수	목	금	토
27	28	1	2	3	4	5
6	7	8	9	10	11	12
13	14	15	16	17	18	19
20	21	22	23	24	25	26
27	28	29	30	31	1	2
3	4	5	6	7	8	9

Below the calendar, there is a "공휴일 목록" table:

공휴일	반복 패턴
2011-03-01	none

At the bottom of the interface, there is a "반복 패턴" dropdown menu set to "None" and a "적용" button. The status bar at the bottom shows the date "2011-02-10 오후 7:09:59", version "Version 2.1.4057", and a "root" directory indicator.

# Recording File Status Display

방송소스 그룹	녹화 크기	녹화 개수	녹화 비율 (%)
/	9,166,874 KB	76	100%
Total:	9,166,874 KB	76	

The status bar at the bottom indicates the date and time "2011-02-10 오후 7:18:52", the version "Version 2.1.4057", the user "root", and the site status "신뢰할 수 있는 사이트".

# Recording File History Display

방송소스명	녹화시작시간	녹화종료시간	녹화시간	녹화설명	방송소스 그룹	사용자 ID
VBSS5000_TS	2011-02-09 21:25:25	2011-02-09 21:26:10	00:00:45		/	root
VBSS5000_TS	2011-02-09 21:26:33	2011-02-09 21:29:59	00:03:26		/	root
VBSS5000_TS	2011-02-09 21:30:00	2011-02-09 21:59:59	00:29:59		/	root
VBSS5000_TS	2011-02-09 22:00:00	2011-02-09 22:29:59	00:29:59		/	root
VBSS5000_TS	2011-02-09 22:30:00	2011-02-09 22:59:59	00:29:59		/	root
VBSS5000_TS	2011-02-09 23:00:00	2011-02-09 23:29:59	00:29:59		/	root
VBSS5000_TS	2011-02-09 23:30:00	2011-02-09 23:59:59	00:29:59		/	root
VBSS5000_TS	2011-02-10 00:00:00	2011-02-10 00:30:00	00:30:00		/	root
VBSS5000_TS	2011-02-10 00:30:00	2011-02-10 00:59:59	00:29:59		/	root
VBSS5000_TS	2011-02-10 01:00:00	2011-02-10 01:29:59	00:29:59		/	root
VBSS5000_TS	2011-02-10 01:30:00	2011-02-10 01:59:59	00:29:59		/	root
VBSS5000_TS	2011-02-10 02:00:00	2011-02-10 02:29:59	00:29:59		/	root
VBSS5000_TS	2011-02-10 02:30:00	2011-02-10 02:59:59	00:29:59		/	root
VBSS5000_TS	2011-02-10 03:00:00	2011-02-10 03:29:59	00:29:59		/	root
VBSS5000_TS	2011-02-10 03:30:00	2011-02-10 04:00:00	00:30:00		/	root
VBSS5000_TS	2011-02-10 04:00:00	2011-02-10 04:29:59	00:29:59		/	root
VBSS5000_TS	2011-02-10 04:30:00	2011-02-10 04:59:59	00:29:59		/	root
VBSS5000_TS	2011-02-10 05:00:00	2011-02-10 05:29:59	00:29:59		/	root
VBSS5000_TS	2011-02-10 05:30:00	2011-02-10 05:59:59	00:29:59		/	root
VBSS5000_TS	2011-02-10 06:00:00	2011-02-10 06:29:59	00:29:59		/	root
VBSS5000_TS	2011-02-10 06:30:00	2011-02-10 06:59:59	00:29:59		/	root
VBSS5000_TS	2011-02-10 07:00:00	2011-02-10 07:30:00	00:30:00		/	root
VBSS5000_TS	2011-02-10 07:30:00	2011-02-10 07:59:59	00:29:59		/	root
VBSS5000_TS	2011-02-10 08:00:00	2011-02-10 08:30:00	00:30:00		/	root
VBSS5000_TS	2011-02-10 08:30:00	2011-02-10 08:59:59	00:29:59		/	root
VBSS5000_TS	2011-02-10 09:00:00	2011-02-10 09:09:23	00:09:23		/	root
VBSS5000_TS	2011-02-10 09:09:42	2011-02-10 09:09:59	00:00:17	Recording_110210	/	root
VBSS5000_TS	2011-02-10 09:10:00	2011-02-10 09:19:59	00:09:59	Recording_110210	/	root
VBSS5000_TS	2011-02-10 09:20:00	2011-02-10 09:30:00	00:10:00	Recording_110210	/	root
VBSS5000_TS	2011-02-10 09:30:00	2011-02-10 09:39:59	00:09:59	Recording_110210	/	root
VBSS5000_TS	2011-02-10 09:40:00	2011-02-10 09:50:00	00:10:00	Recording_110210	/	root
VBSS5000_TS	2011-02-10 09:50:00	2011-02-10 09:51:41	00:01:41	Recording_110210	/	root
VBSS5000_TS	2011-02-10 09:57:34	2011-02-10 09:59:53	00:02:19	recording	/	root
VBSS5000_TS	2011-02-10 10:19:54	2011-02-10 10:19:59	00:00:05	recording	/	root
VBSS5000_TS	2011-02-10 10:20:00	2011-02-10 10:29:42	00:09:42	recording	/	root
VBSS5000_TS	2011-02-10 10:34:02	2011-02-10 10:36:13	00:02:11		/	root

전체 62 결과가 검색되었습니다.

# Live Session Monitoring

장비	모델명	IP주소	라이브 설정	클라이언트 수
VBS5000_TS		172.17.215.80	1280x720 30 fps [8192K]	1

사용자 ID	사용자 IP주소	접속 시간
--------	----------	-------

# On Demand Session Monitoring

방송소스	시작 시간	진행시간	정보	서버 주소	사용자 ID	사용자 IP주소	접속 시간
unknown	2011-02-10 19:22:14	00:29:59	1280X720 ...	172.17.215.70	MediaPL...	172.17.1.115	2011-02-10 19:22:14
unknown	2011-02-10 19:22:03	00:09:59	1280X720 ...	172.17.215.70	MediaPL...	172.17.1.115	2011-02-10 19:22:03

The interface also shows a navigation tree on the left with items like '사용자 관리', '시버 관리', '일반설정', '방송/녹화', '이벤트', '모니터링', '채널', '생방송', '녹화', '방송단말', '방송구성', 'DEMO', 'VBT1000\_TS', and '방송소스', 'VBS5000\_TS'. The status bar at the bottom indicates 'Version 2.1.4057' and 'root'.

# Recording Session Monitoring

방송소스	녹화 시간	녹화 정보	서버 IP주소	진행 시간	설명
VBS5000_TS	2011-02-10 19:20:00	1280x720 30 fps [8192k]	172.17.215.70	00:03:02	

# Broadcasting Terminal Registration

이름	IP주소	포트
VBT1000_TS	172.17.215.81	80

A tooltip labeled "방송단말 등록" is visible over the table. The status bar at the bottom indicates "2011-02-10 오후 7:23:40", "Version 2.1.4057", "root", and "방송단말 장치 : 1".

# Broadcasting Terminal Registration

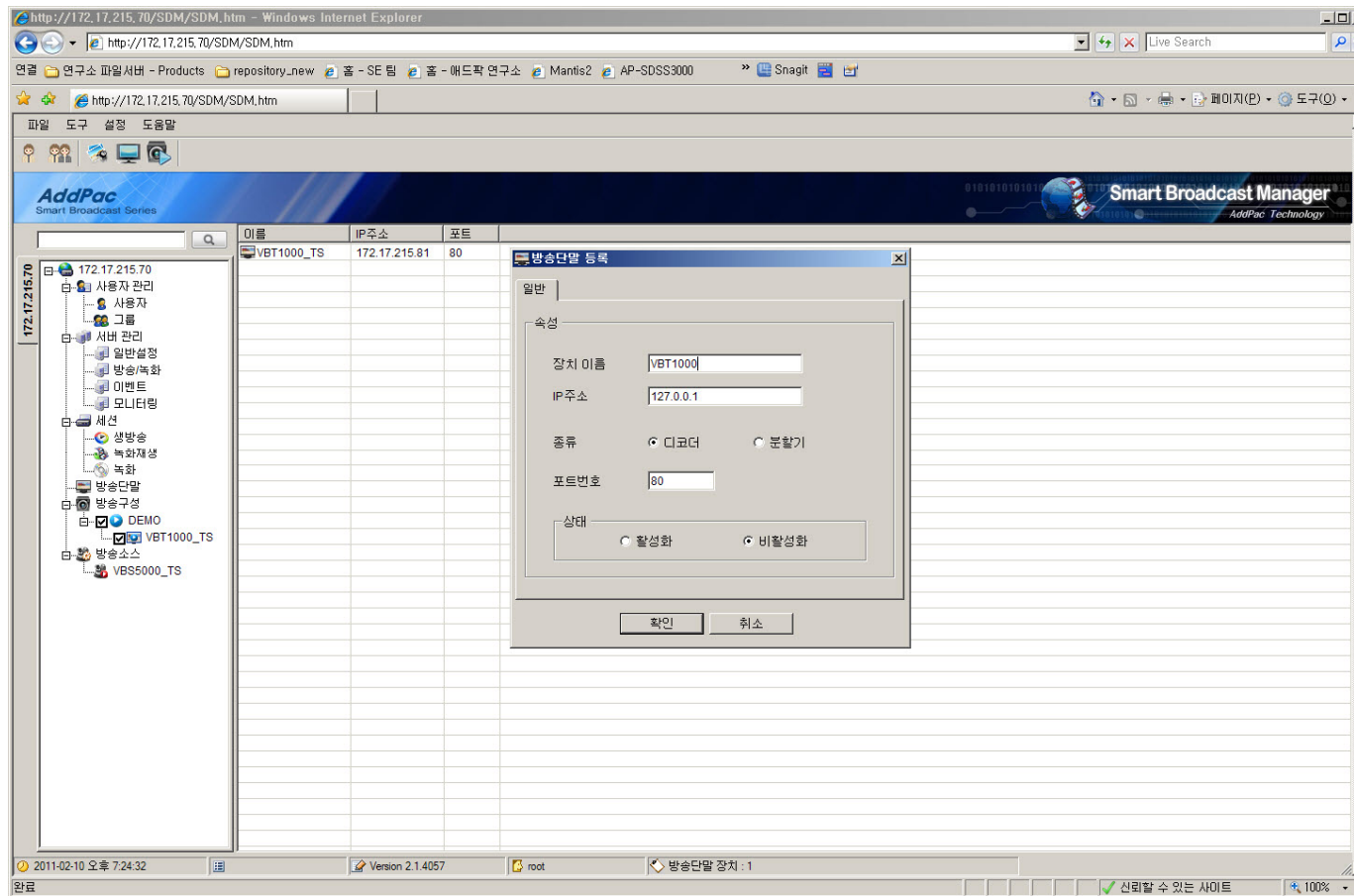

# Broadcasting Media Source Registration

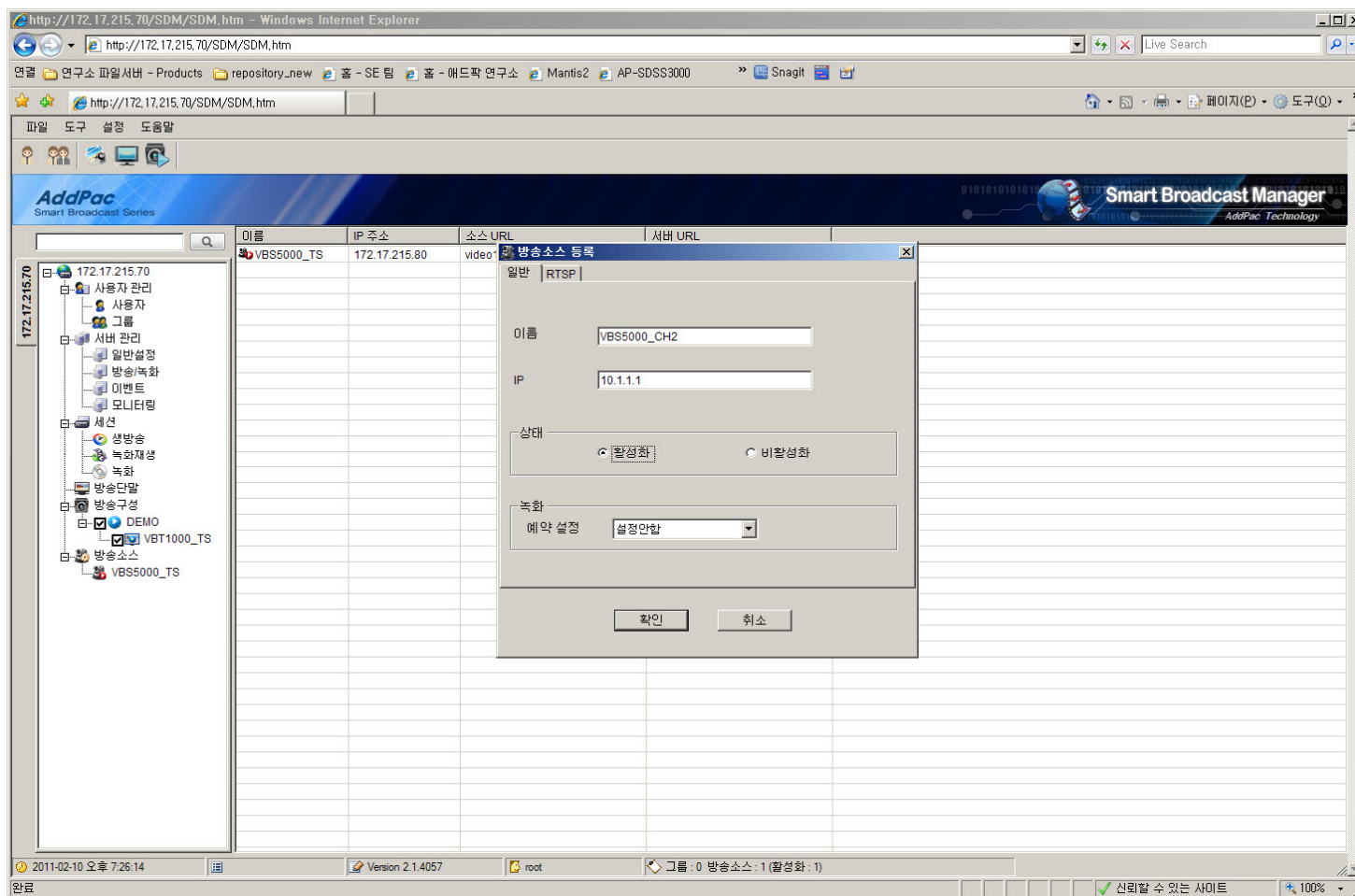

# Broadcasting Media Source Registration

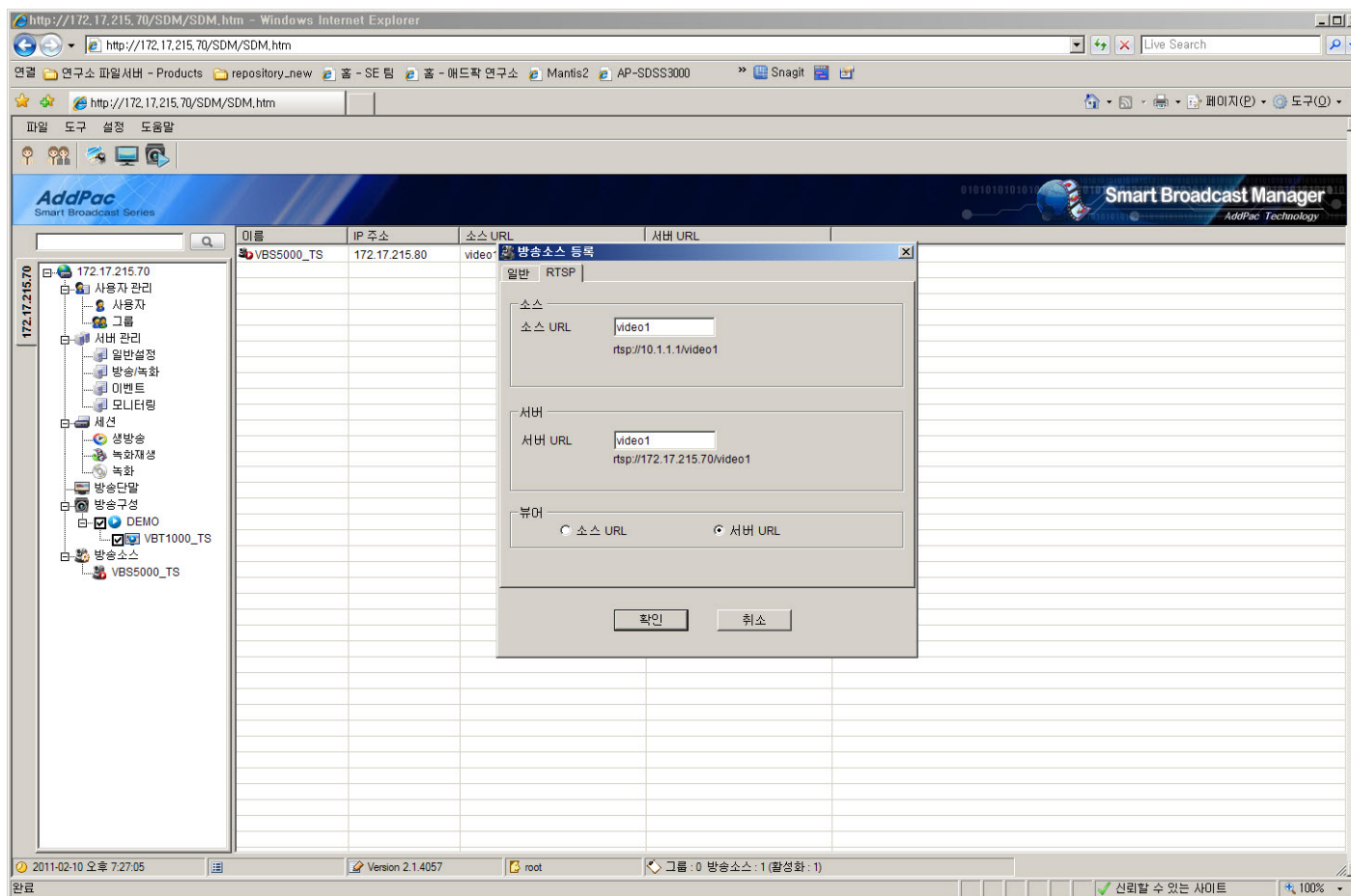

# Broadcasting Server Status Monitoring

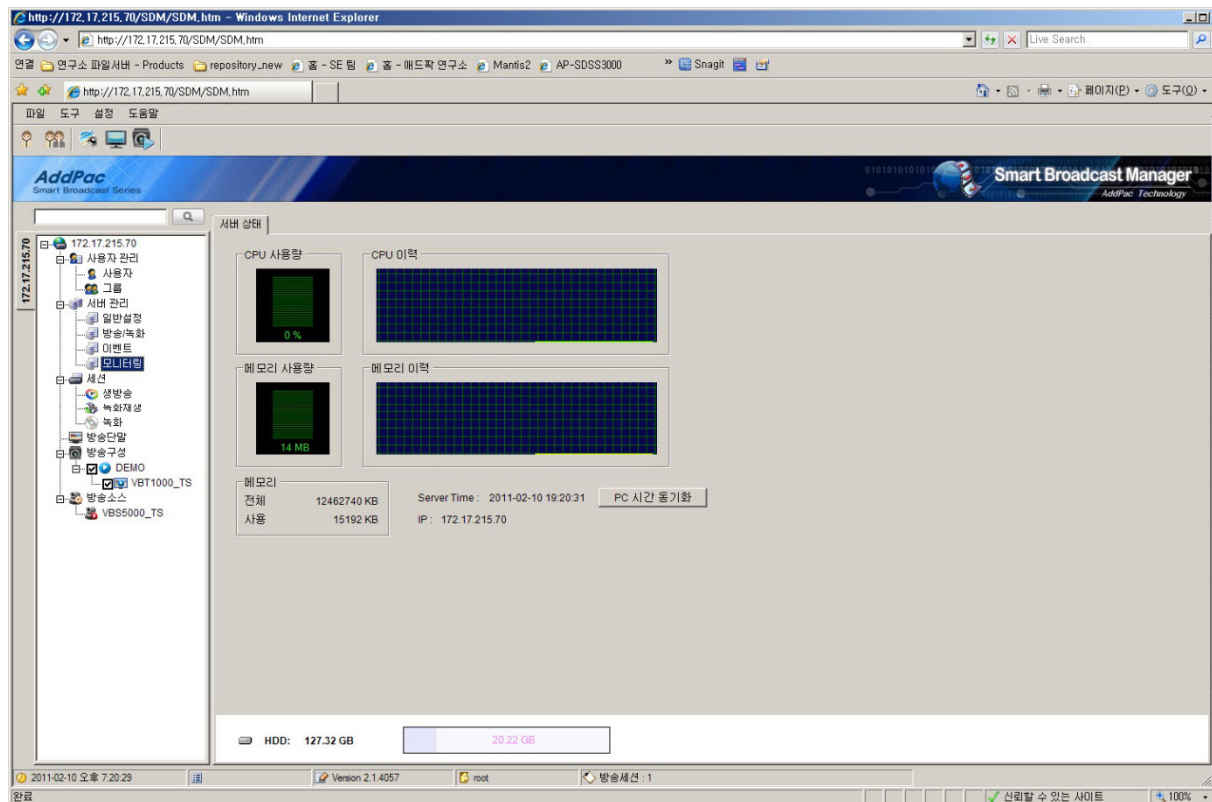

# AP-SBC

## Smart Broadcasting Client

# SBC Main Features

- Web based Smart Broadcasting Client
- Live Broadcasting Client
- On Demand Broadcasting Client
- Local Broadcasting Client
- Video Display Layout Control (Aspect Ratio)
- Full Size Display
- Network Video Buffering Control
- Recording File Search for On-Demand Service
- File Drag & Play Service
- Video Broadcasting Information Display

# SBC Display Layout

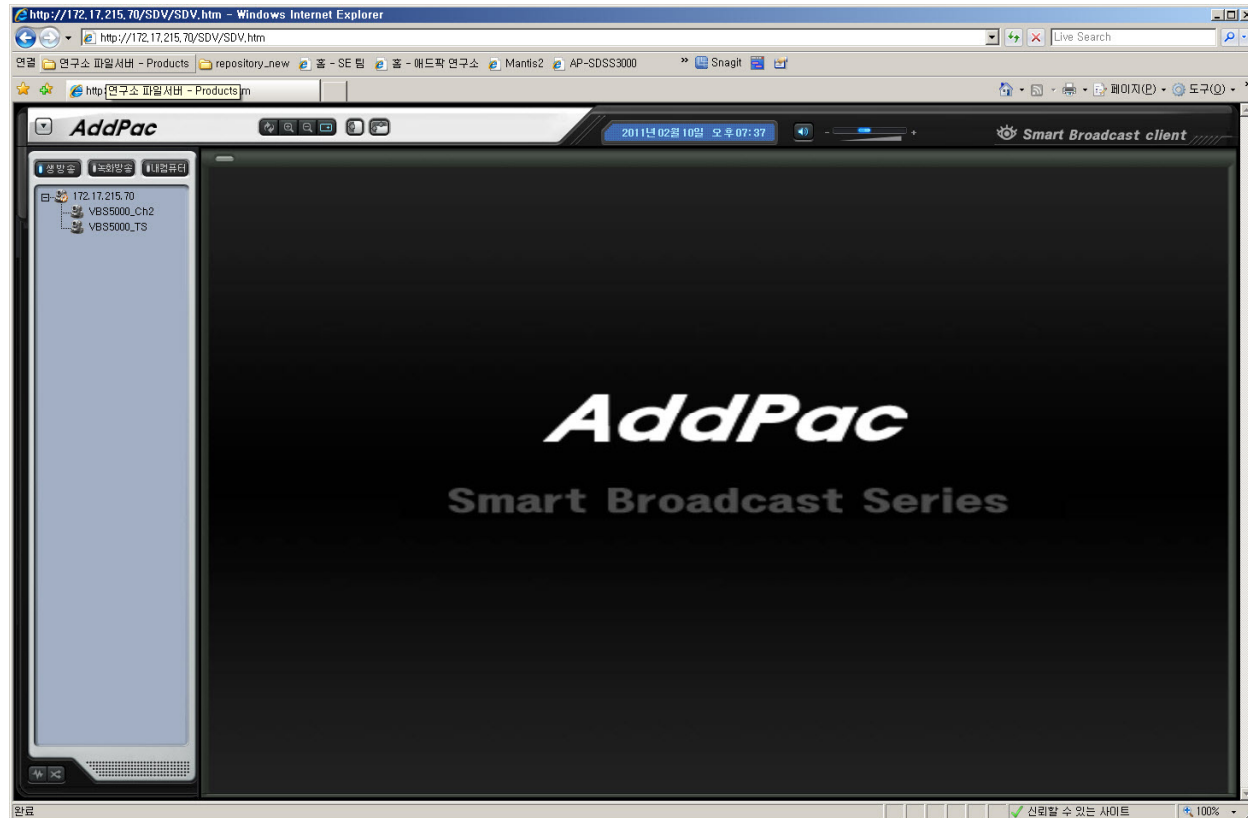

# SBC Control Menu

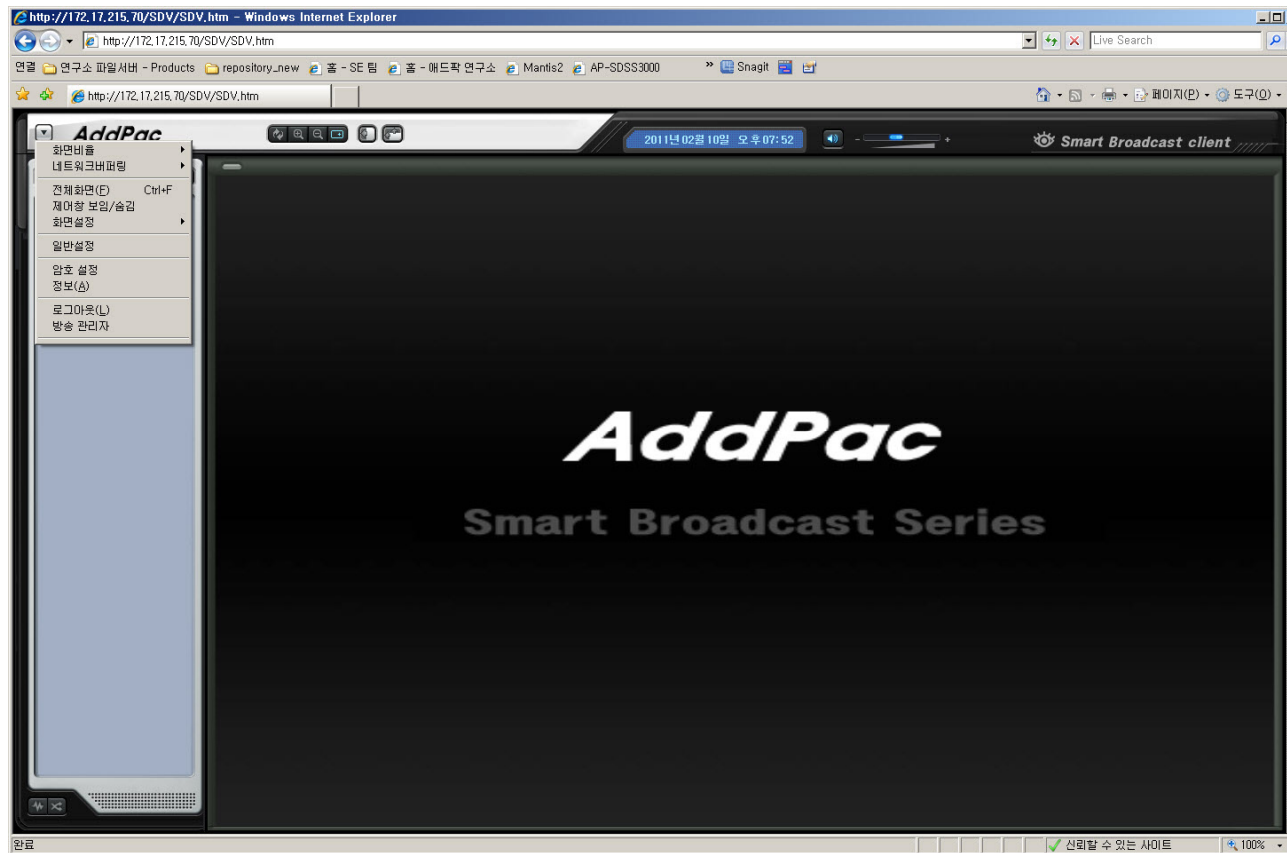

# Live Broadcasting

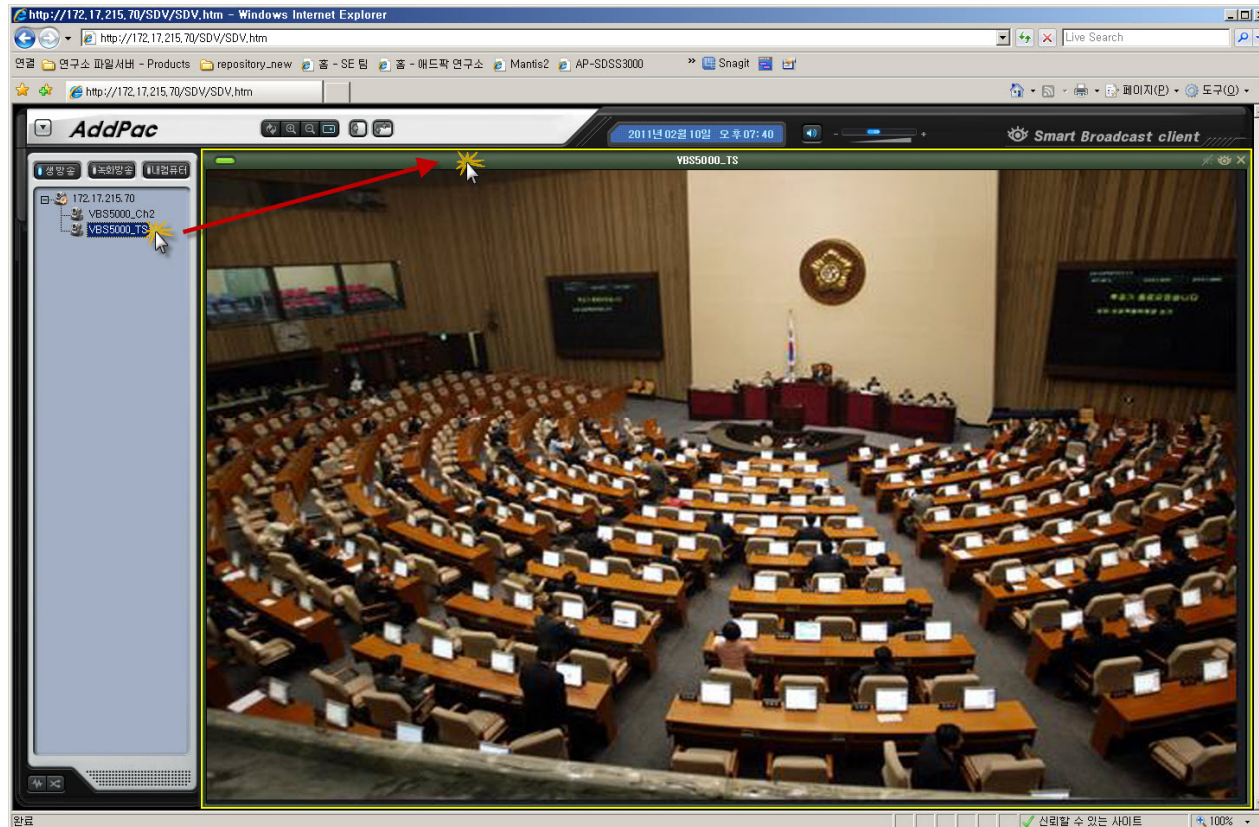

# Recording File Search for On-Demand

카메라 이름	녹화시작시간	녹화종료시간	녹화시간	녹화설명
VBS5000_TS	2011-02-09 21:25:25	2011-02-09 21:26:10	00:00:45	
VBS5000_TS	2011-02-09 21:26:33	2011-02-09 21:29:59	00:03:26	
VBS5000_TS	2011-02-09 21:30:00	2011-02-09 21:59:59	00:29:59	
VBS5000_TS	2011-02-09 22:00:00	2011-02-09 22:29:59	00:29:59	
VBS5000_TS	2011-02-09 22:30:00	2011-02-09 22:59:59	00:29:59	
VBS5000_TS	2011-02-09 23:00:00	2011-02-09 23:29:59	00:29:59	
VBS5000_TS	2011-02-09 23:30:00	2011-02-09 23:59:59	00:29:59	
VBS5000_TS	2011-02-10 00:00:00	2011-02-10 00:30:00	00:30:00	
VBS5000_TS	2011-02-10 00:30:00	2011-02-10 00:59:59	00:29:59	
VBS5000_TS	2011-02-10 01:00:00	2011-02-10 01:29:59	00:29:59	
VBS5000_TS	2011-02-10 01:30:00	2011-02-10 01:59:59	00:29:59	
VBS5000_TS	2011-02-10 02:00:00	2011-02-10 02:29:59	00:29:59	
VBS5000_TS	2011-02-10 02:30:00	2011-02-10 02:59:59	00:29:59	
VBS5000_TS	2011-02-10 03:00:00	2011-02-10 03:29:59	00:29:59	
VBS5000_TS	2011-02-10 03:30:00	2011-02-10 04:00:00	00:30:00	
VBS5000_TS	2011-02-10 04:00:00	2011-02-10 04:29:59	00:29:59	
VBS5000_TS	2011-02-10 04:30:00	2011-02-10 04:59:59	00:29:59	
VBS5000_TS	2011-02-10 05:00:00	2011-02-10 05:29:59	00:29:59	
VBS5000_TS	2011-02-10 05:30:00	2011-02-10 05:59:59	00:29:59	
VBS5000_TS	2011-02-10 06:00:00	2011-02-10 06:29:59	00:29:59	
VBS5000_TS	2011-02-10 06:30:00	2011-02-10 06:59:59	00:29:59	
VBS5000_TS	2011-02-10 07:00:00	2011-02-10 07:30:00	00:30:00	
VBS5000_TS	2011-02-10 07:30:00	2011-02-10 07:59:59	00:29:59	
VBS5000_TS	2011-02-10 08:00:00	2011-02-10 08:30:00	00:30:00	
VBS5000_TS	2011-02-10 08:30:00	2011-02-10 08:59:59	00:29:59	

전체 65 결과가 검색되었습니다.

# On-Demand Video Play

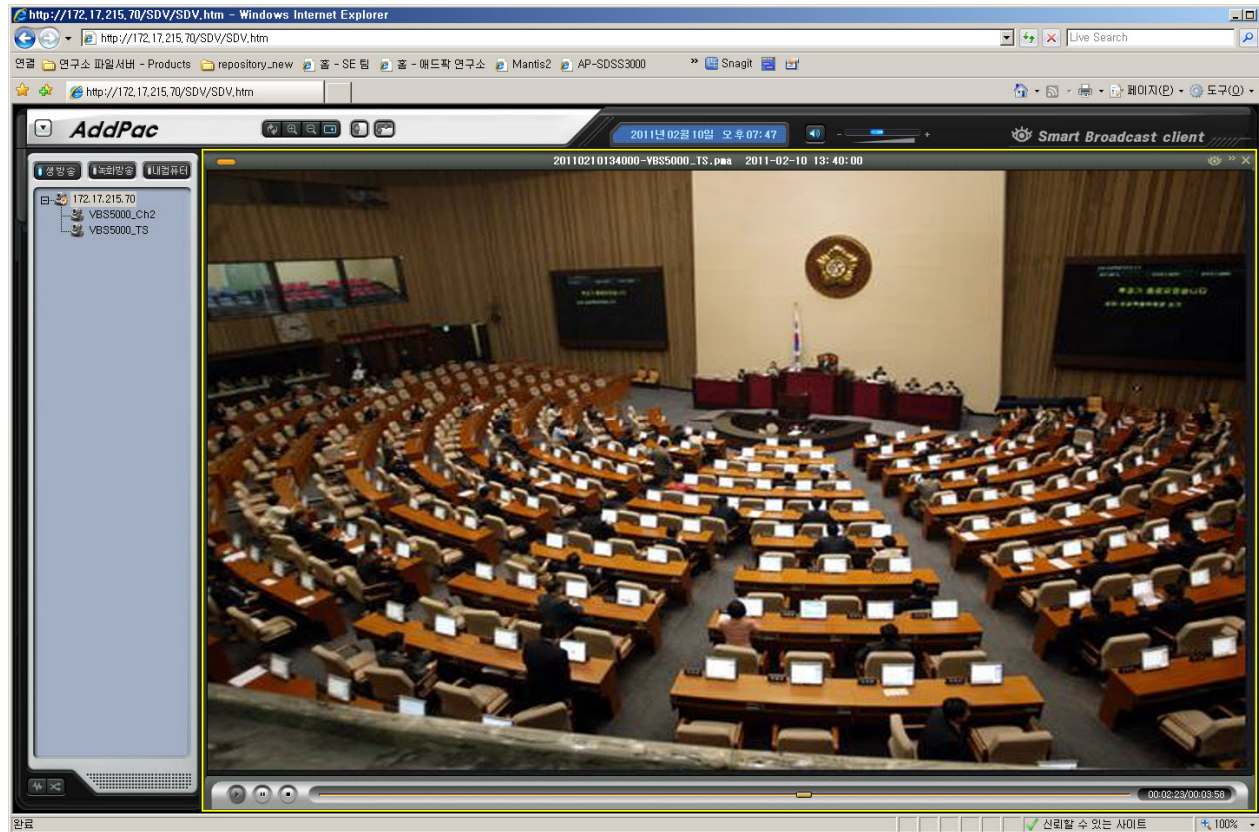

# Local File Video Play

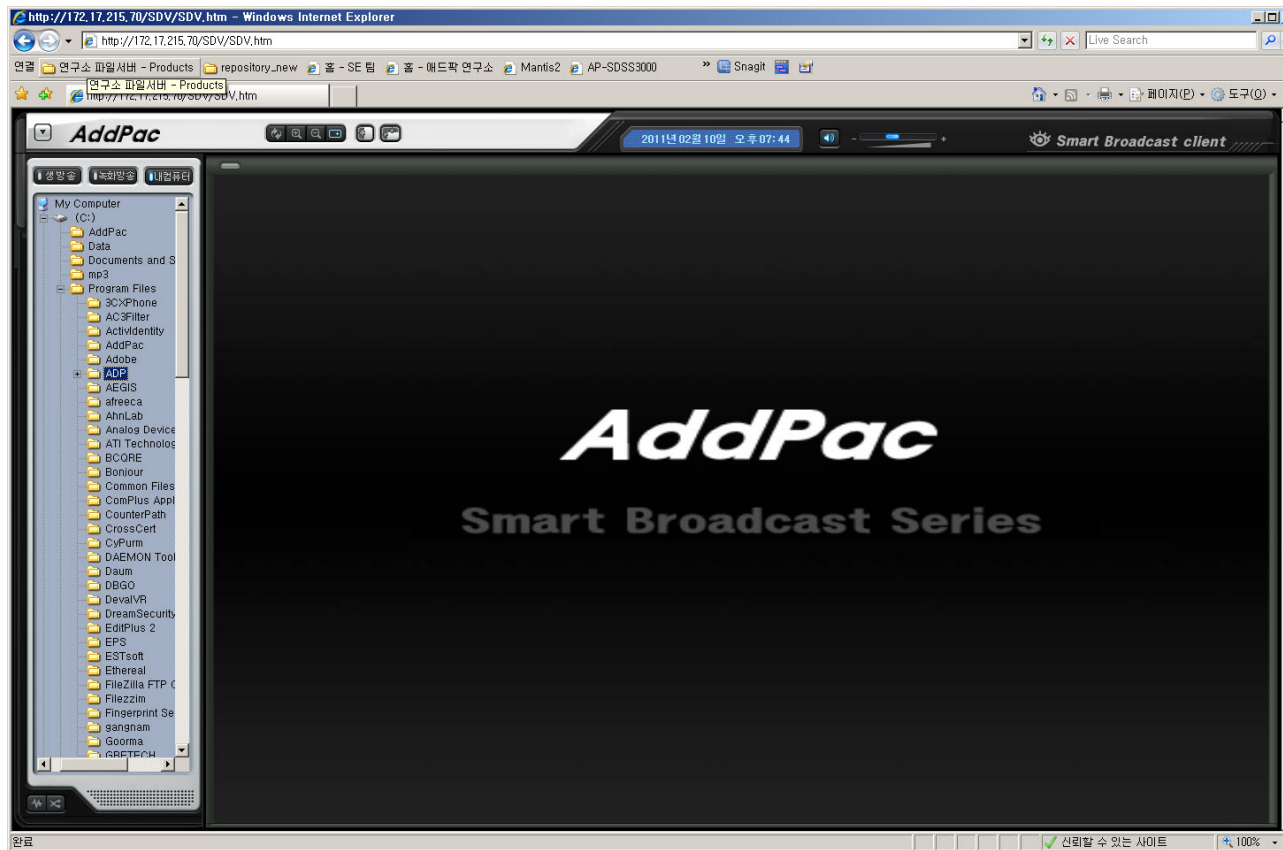

# Thank you!

AddPac Technology Co., Ltd.  
Sales and Marketing

Phone +82.2.568.3848 (KOREA)

FAX +82.2.568.3847 (KOREA)

E-mail [sales@addpac.com](mailto:sales@addpac.com)