

# Smart Window

Personal Web Manager for IPNext IP-PBX



**AddPac**

**AddPac Technology**

Sales and Marketing Team

[www.addpac.com](http://www.addpac.com)

# Contents

- What is smart window?
- User Login
- Main Layout
- Service Features



# Smart Window?

Smart Window is simple web based personal information management program for IP-PBX, Call Manager, etc.

## Service Features

- User Information
  - Personal information configuration
- Alarm
  - Alarm event configuration
- User Search
  - User search using search keyword
- Call Forwarding
  - Call forwarding configuration
- Speed Dial
  - Speed dial configuration
- Conference\*
  - Configuration of audio, video multiparty conference

# User Login Service

Start the “Smart Window Service” via Inputting Personal Login Information like as USER ID, PASSWORD

**AddPac**  
www.addpac.com

**Smart Window**  
Web Portal for IP multimedia telephony solution  
High Performance & Powerful Smart Network Management System

**USER LOGIN**

USER ID

PASSWORD

Login

view page in  
English

**User Login Service**  
Input the User ID & Password for login

**Language Service**  
Language Configuration  
Language Support : English, Korea

# Main Layout

Main Layout of Smart Window consists of Menu, Contents, Help Message, etc.

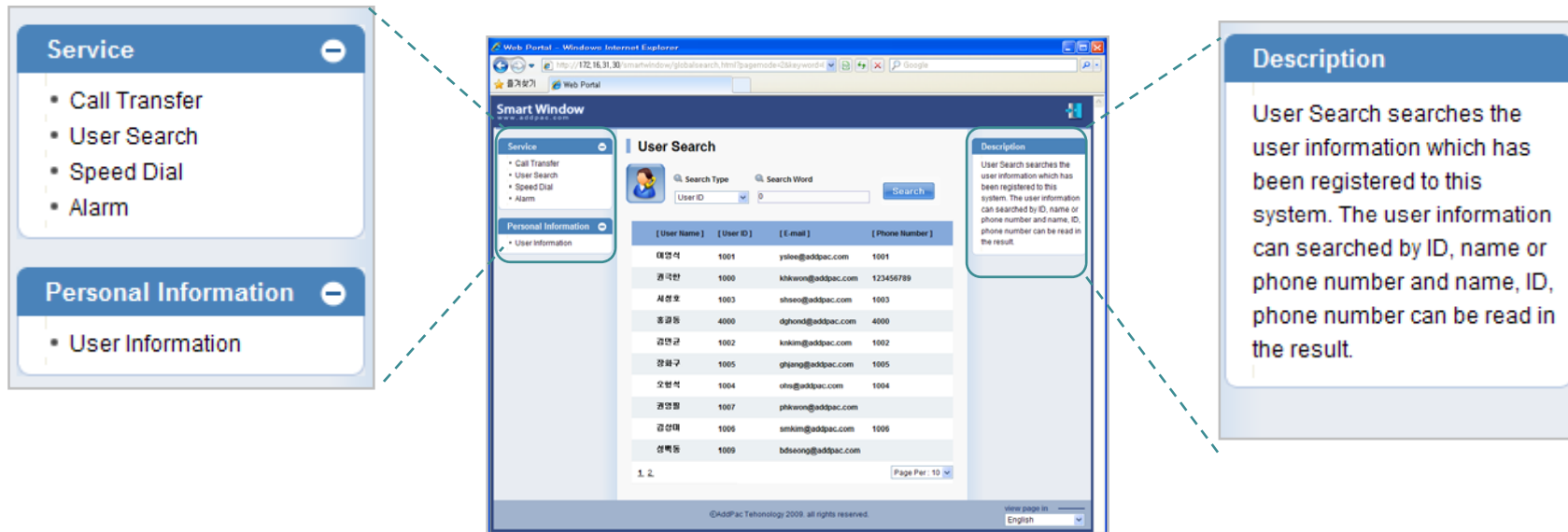

Main Menu

Help Message

Main Layout

# User Information

User Information Service of Smart Window provide the personal information configuration, and nick name configuration of AddPac smart messenger program.

| User Information      |  |
|-----------------------|--|
| <b>Standard Data</b>  |  |
| User Name *           | <input type="text" value="Dan Connor"/>  |
| User ID *             | <input type="text" value="4000"/>  |
| Password              | <input type="password" value="••••"/> <a href="#">Update</a>   |
| Home Phone            | <input type="text" value="02-568-3848"/>   |
| Mobile Phone          | <input type="text" value="010-568-3848"/>  |
| E-mail *              | <input type="text" value="dan@addpac.com"/>  |
| Voice Mail Password * | <input type="password" value="••••"/> <a href="#">Update</a>   |
| <b>Addition Data</b>  |  |
| Nick Name             | <input type="text" value="Dan Connor"/><br><small>Nick Name is often used for Messenger Name</small> |

\* mark must be entered

**Personal Information Configuration**  
Configure Password, Home Phone Number, Mobile Phone Number, Voice Mail Password, Email Address

**Nick Name Configuration**  
Configure the Nick Name of AddPac Smart Messenger

# Call Transfer

Call Transfer Service of Smart Window is used for incoming call forward to another line number, voice mail, user absent message announcement.

**Call Transfer Setup**

Forward line : 4000

The Number to be Transferred

Voice Mail

User Absent Message

★ To enable Call Transfer for the extension number  
★ Choose one of the number to be transferred, voice mail or user absent message

**Call Transfer Service Activation**  
If click the Forward Line Check Box , Call Transfer Service is enabled.

**Call Transfer Service Mode Configuration**  
For incoming call forwarding destination, user can select among another line number, voice mail, absent announcement.

# User Search

User Search function provides the user information such as user name, id, e-mail address, phone number via keyword searching

The screenshot shows a web interface titled "User Search". It features a search form with a "Search Type" dropdown menu (set to "User ID") and a "Search Word" input field (containing "00"). A "Search" button is located to the right of the input field. Below the search form is a table with the following columns: [ User Name ], [ User ID ], [ E-mail ], and [ Phone Number ]. The table contains 10 rows of user data. At the bottom of the interface, there are page navigation controls, including a "Page Per: 10" dropdown menu.

| [ User Name ]  | [ User ID ] | [ E-mail ]        | [ Phone Number ] |
|----------------|-------------|-------------------|------------------|
| David. Choi    | 1001        | david@addpac.com  | 1001             |
| Thomas         | 1000        | Thomas@addpac.com | 1000             |
| Brady Quinn    | 1003        | brady@addpac.com  | 1003             |
| Dan Connor     | 4000        | dan@addpac.com    | 4000             |
| Calvin Johnson | 1002        | John@addpac.com   | 1002             |
| Leon hall      | 1005        | leon@addpac.com   | 1005             |
| Ted Ginn Jr    | 1004        | ginn@addpac.com   | 1004             |
| Jake Long      | 1007        | jake@addpac.com   | 1009             |
| Troy Smith     | 1006        | troy@addpac.com   | 1006             |
| Levi Brown     | 1009        | levi@addpac.com   | 1008             |

**Select search type and search keyword**  
-Select keyword type among user id, user name, phone number  
-Input keyword according to keyword type for user search

**Search Result Layout**  
- Display the user name, user id, e-mail, phone number

**Display number of user via search result and page moving**  
-Display the search result via page jump  
-Limit maximum user search result per page



# Speed Dial

Speed Dial function is used for user id and phone number matching to speed dial number.

The screenshot shows the 'Speed Dial Setup' interface. At the top, there is a 'Device Selection' dropdown menu currently set to 'AP-VP200 (192.168.31.21)'. Below this is a table with 16 rows, each containing a 'NO' (number), a 'Name', and a 'Phone Number' field. The first 12 rows are populated with user information, while the last four rows (13-16) are empty. At the bottom of the table, there are navigation links (1-2-3-4-5-6-7) and a 'Page Per: 15' dropdown menu. Three callout boxes with arrows point to specific parts of the interface:

- Select IP Terminal**  
-Select a IP terminal among IP terminals assigned to user
- Speed dial number configuration**  
-User id & phone number matching to speed dial number
- Maximum speed dial entry setting and page moving**  
-Display speed dial entry via page jump  
-Limit maximum speed dial entry per page

# Alarm

This function is used for generating alarm event in a specific user IP terminal

**Alarm**

Enabling the service

day selection  ALL  
 Mon  Tue  Wed  Thu  Fri  Sat  Sun

Hour Selection 07:10  AM  PM

Repetition 3Cycle

Alarm Interval 5minutes

Alarm Note 카라- Honey

## Alarm function activation

-If click the check box, alarm service is enabled.

## Alarm Configuration

-Day, Hour, Repetition, Alarm Interval , Alarm Note

-Repetition is from 1 to 5.

-Alarm interval is from 5min to 20 min. Resolution is 5min.

# Conference: Discovery Room

Display available conference rooms

### Browse Conference Room

[Create Conference](#)

| Number | Title               | Type     | Participants |                      |
|--------|---------------------|----------|--------------|----------------------|
| 9000   | Meet Me             | Meet Me  | 1/10         | <a href="#">Join</a> |
| 9001   | IR                  | Dial Out | 17/32        | <a href="#">Join</a> |
| 9002   | Sales and Maketting | Meet Me  | 10/64        | <a href="#">Join</a> |
| 9005   | Soft Switch Team    | Meet Me  | 3/10         | <a href="#">Join</a> |
| 9006   | Design Team         | Meet Me  | 4/10         | <a href="#">Join</a> |
|        |                     |          |              |                      |
|        |                     |          |              |                      |
|        |                     |          |              |                      |

[1] [2] [3] ... [Next]

**Conference room creation**  
Create New Conference Room

**Conference room list**  
Display available conference room

**Conference Participant**  
Display conference room join is available or not

# Conference: Create Room

## Easy Conference Room Creation

**Create Conference Room**

|                  |                                    |   |
|------------------|------------------------------------|---|
| Title            | Design of MCU                      | <b>Title and Explanation</b><br>Input the conference room title and explanation         |
| Description      |                                    |   |
| Room Number      | 2625                               | <b>Conference Room Number</b><br>Room number representing conference                    |
| Room Type        | Meet Me                            | <b>Conference Type</b><br>Meet Me, Dial-Out , etc                                       |
| Layout           | Auto Symmetric                     | <b>Video Conference Layout</b><br>Automatic, User defined layout, Symmetric, Asymmetric |
| Max Participants | 10                                 |   |
| Participants     | David, Tomas, Jason ... and more   | <b>Participant Edit</b><br>Edit conference room's participant                           |
| Virtual Audience | Broadcasting Server, ConfRoom2 ... |   |

**Confirm** **Cancel**

# Conference: Add Participants

## Easy Conference Room Join via Web

### Add Participants

| Search         | Participants   | User Class  | Media   |
|----------------|----------------|-------------|---------|
| Jake (1000)    | Mike (1214)    | Chair ▼     | Video ▼ |
| Jason (1024)   | Thomas (1058)  | Operator ▼  | Audio ▼ |
| Jackson (1028) | Sandara (8123) | Participa ▼ | Video ▼ |
| Jennie (4012)  | Rain (1123)    | Participa ▼ | Video ▼ |
| ..             | David (4120)   | Participa ▼ | Video ▼ |
|                | Hui (5812)     | Participa ▼ | Audio ▼ |

**User Search**  
Display the user list matching to search keyword

**Participant Enrollment**  
Conference room participant enrollment via button click to selected user

**Authority**  
Participant Authority  
\* Chair, Operator, Participant, Audience

**Media Type**  
Select audio or video according to participant's media capability

[Confirm](#) [Cancel](#)



# Thank you!

**AddPac Technology Co., Ltd.**  
Sales and Marketing

Phone +82.2.568.3848 (KOREA)

FAX +82.2.568.3847 (KOREA)

E-mail [sales@addpac.com](mailto:sales@addpac.com)