

# Smart Wall Pad and Hub Solution for Home and Office



***AddPac***

**AddPac Technology**

Sales and Marketing

[www.addpac.com](http://www.addpac.com)





# Contents

- Smart Wall PAD and Hub Overview
- Networking Diagram and Scenario
  - Smart Wall PAD
  - Smart Hub
- Security Diagram and Scenario
  - Smart Wall PAD
  - Smart Hub
- Control Diagram and Scenario
  - Smart Wall PAD
  - Smart Hub



# Overview

# Smart Home Equipment Table

Smart Home Products	Description	Model
	Smart Wall PAD	AP-VWP100, AP-VWP80
	IP Video Door Phones	AP-VAC20, AP-VAC50, AP-VAC80, AP-VAC150
	IP Video Phone (Bidirectional two-way video)	AP-VP280, AP-VP120, etc
	Smart Hub for Zigbee/Zwave Sensors	AP-SH50, AP-SH100
	Smart Phone and Tab/Pad Appl.	

# Networking, Security and Control

You can *monitor, control* and *multimedia networking* your *home, shop* and *SOHO* from anywhere in the world !

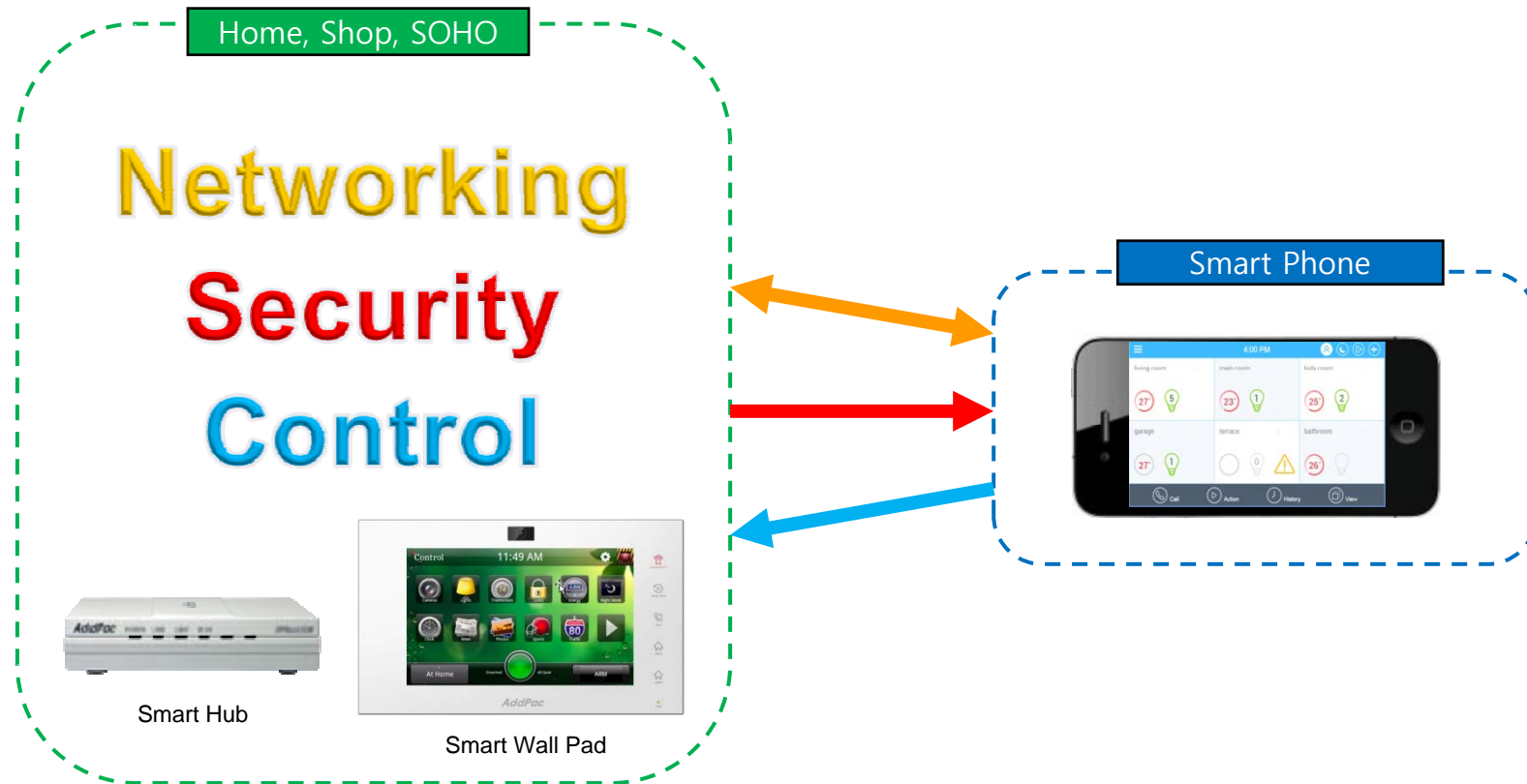



# Networking

# Networking - Smart Wall Pad

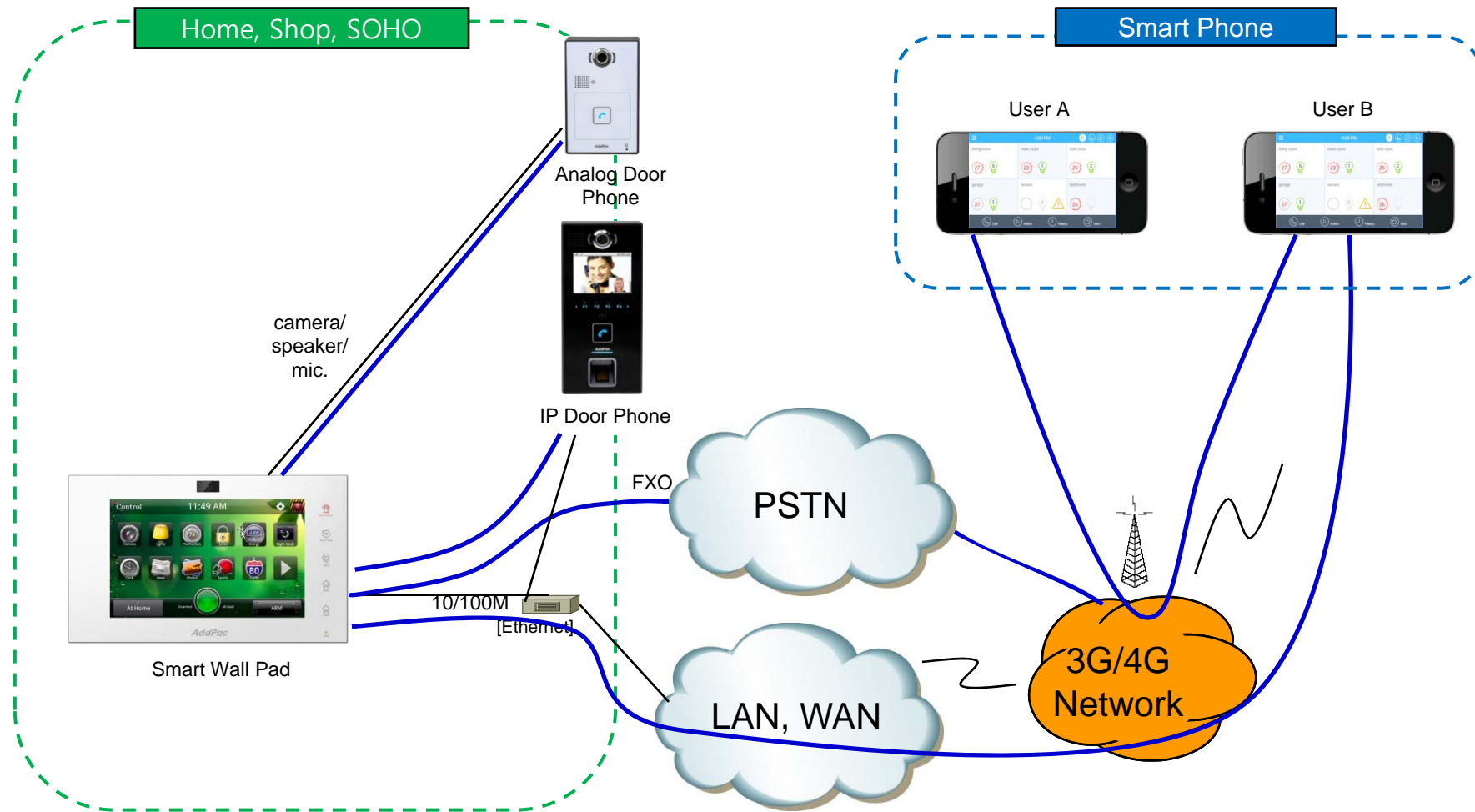

# Smart Wall Pad Scenario

(Scenario 1) When a visitor calls from video door phone or door camera, the Smart Wall Pad and registered smart phones will be ringing to receive the call.

- If nobody answer the call, the video/snap shot will be recorded to the Smart Wall Pad.

(Scenario 2) When a call is received from FXO, the Smart Wall Pad and registered smart phones will be ringing to receive the call.

- If nobody answer the call, the voice will be recorded to the Smart Wall Pad.

(Scenario 3) A registered smart phone user can make a call to Smart Wall Pad, Door Phone, Door Camera and other registered smart phone user.



# Networking - Smart Hub

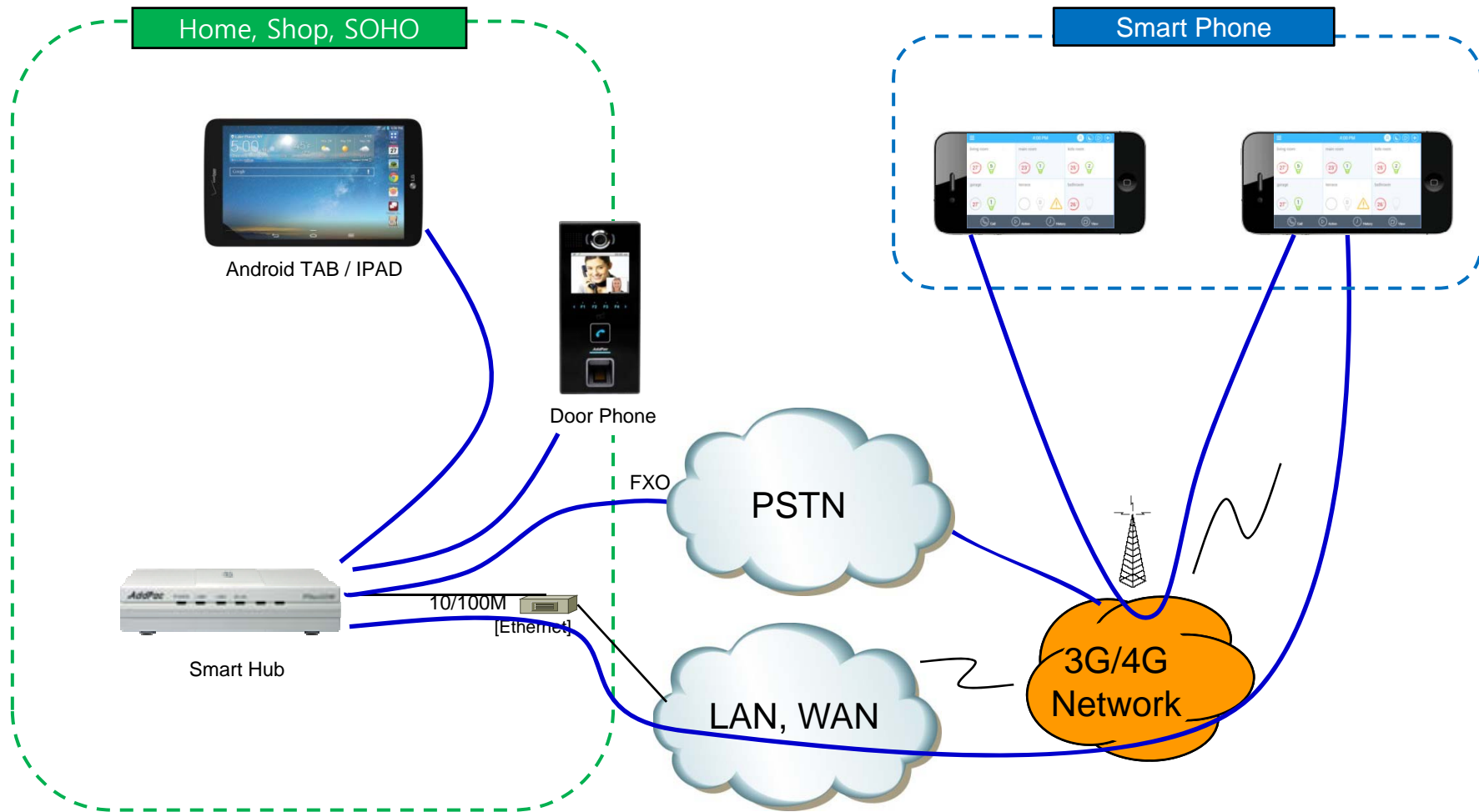

# Smart Hub Scenario

(Scenario 1) When a visitor calls from video door phone, a registered smart pad and registered smart phones will be ringing to receive the call.

- If nobody answer the call, the video/snap shot will be recorded to the Smart Hub.

(Scenario 2) When a call is received from FXO, a registered smart pad and registered smart phones will be ringing to receive the call.

- If nobody answer the call, the voice will be recorded to the Smart Hub.

(Scenario 3) A registered smart phone user can make a call to Door Phone, registered smart pad and other registered smart phone user.



# Security

# Security - Smart Wall Pad / Hub

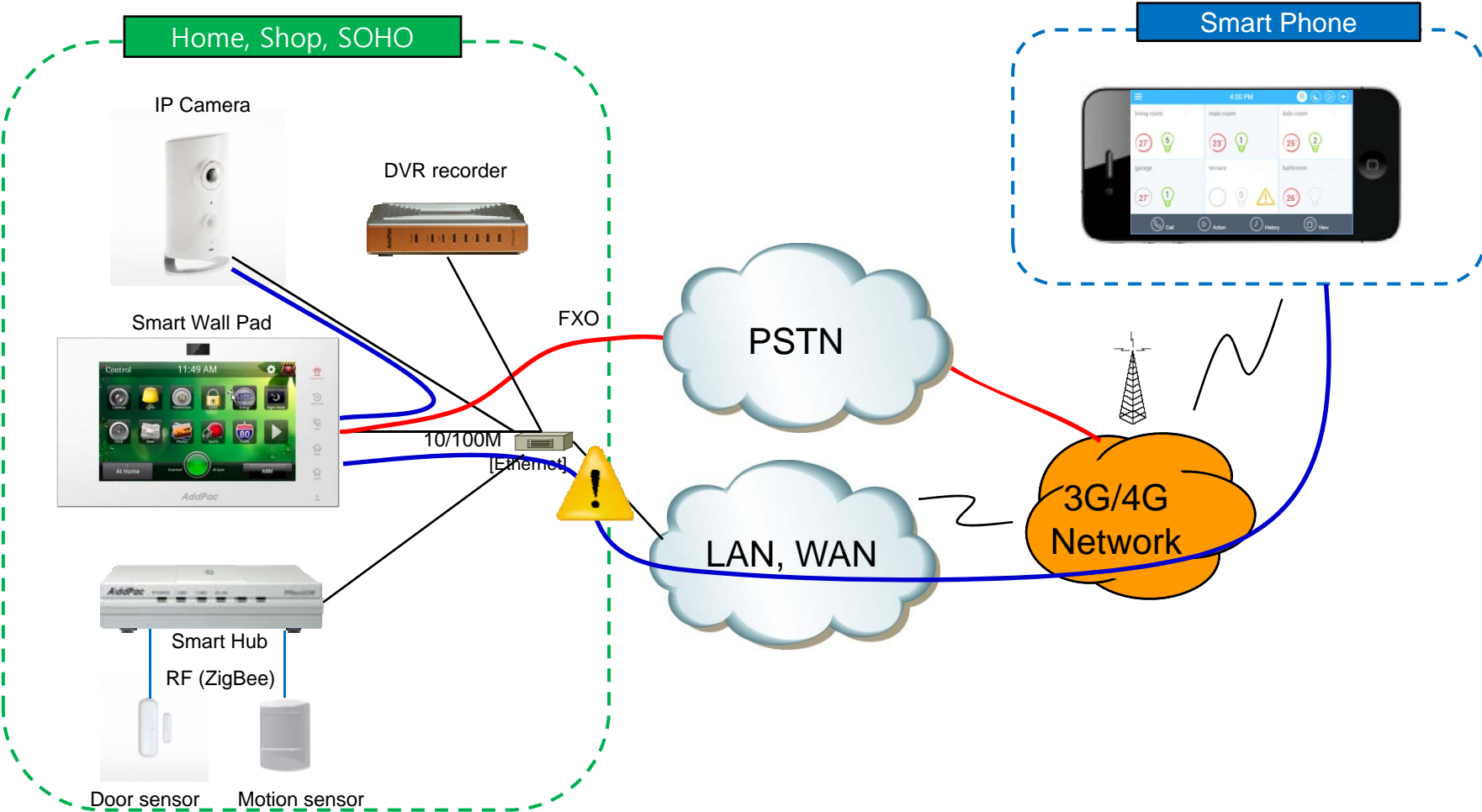

# Security - Smart Hub

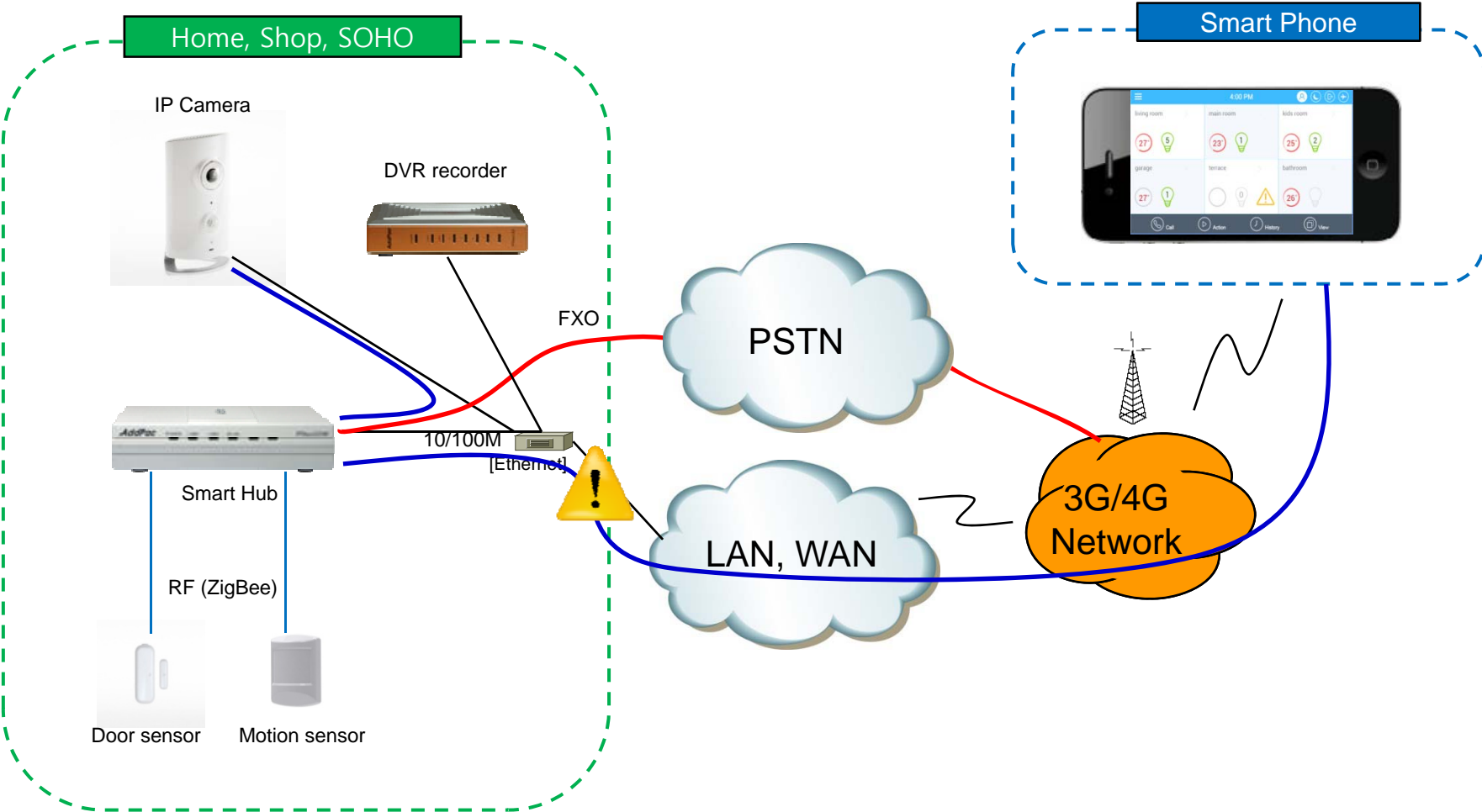

# Security Scenario

- Wireless door sensor and motion sensors can be easily installed in home, shop or SOHO.
- When the security mode is set to 'AWAY Mode', intrusion detection by sensor generate alert to smart phone and make the IP camera to record it.
- The Smart Wall Pad can record video from his camera.
- A smart phone user can see live video from IP camera or Smart Wall Pad and also view recorded video of them.
- If the internet service is not available, announcement can be sent to smart phone via FXO.
- If the internet service is not available, 3G or GSM module can provide data service to Hub.



# Control

# Control - Smart Wall Pad

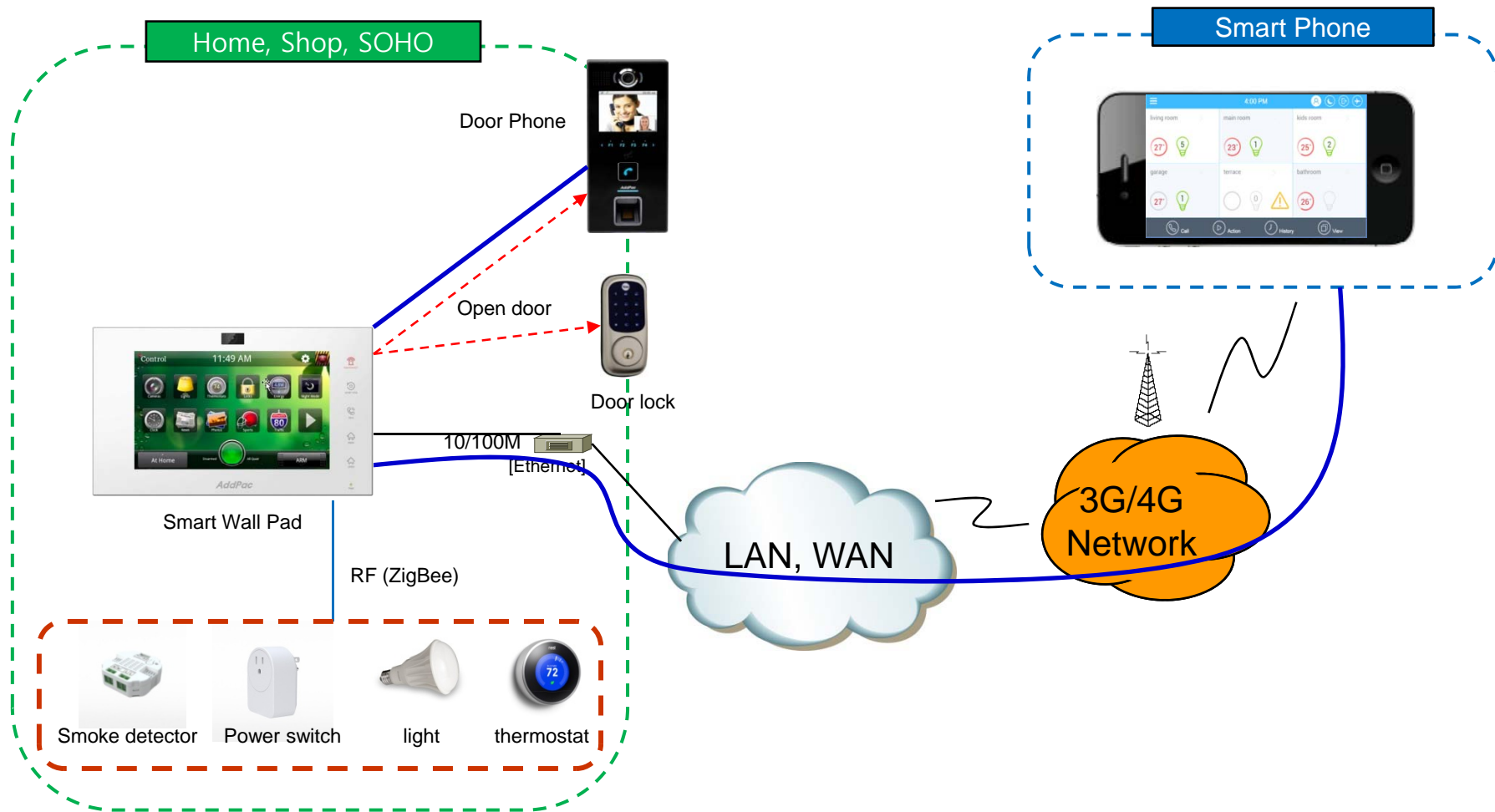



# Control - Smart Hub

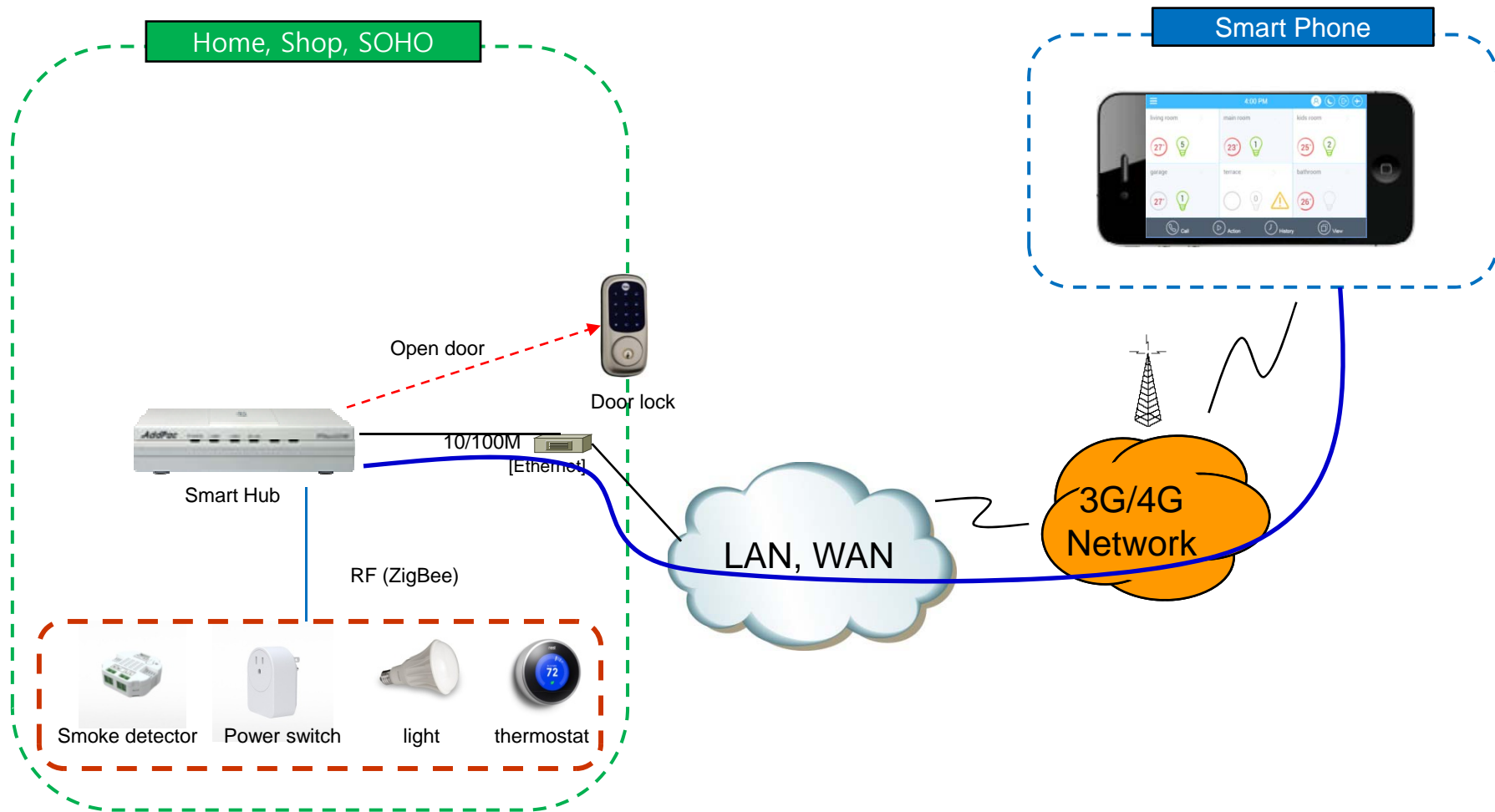

# Scenario

- Wireless smoke detector, door lock, power switch, gas valve, and thermostat can be easily installed in home, shop or SOHO.
- The Smart Wall Pad can open door by video door phone or wireless door lock.
- The Smart Wall Pad GUI and smart phone application provides intuitive and flexible event control, schedule management, group management, zone management, and action control.



# Thank you!

**AddPac Technology Co., Ltd.**  
Sales and Marketing

Phone +82.2.568.3848 (KOREA)

FAX +82.2.568.3847 (KOREA)

E-mail [sales@addpac.com](mailto:sales@addpac.com)